

# EAST BRIDGFORD MAGAZINE.



*St. Peter's Church, East Bridgford.*

## *Services.*

### HOLY COMMUNION:—

On the first Sunday in the Month : Matins at 10 ; Choral Eucharist 10.45.  
After Morning Prayer on the Third Sunday in the Month.  
On all other SUNDAYS and HOLY DAYS at 8 a.m.

### MORNING AND EVENING PRAYER:—

Sundays at 10.45, (10, on first Sunday in Month) and 6.30 p.m.

### HOLY BAPTISM:—

First Sunday in month at 3, or at other Services on due notice.

### CHURCHING OF WOMEN:—

Wednesday and Friday at 10, or before any Service on due notice.

### SUNDAY SCHOOL AND CATECHISM:—

At 10 a.m. and 2.30 p.m. in the National School. Catechism in Church  
at 2.30.

A. D. HILL, Rector.

MY DEAR PARISHIONERS AND FRIENDS.

I begin this twenty-fourth year of our Parish Magazine with my hearty greetings and good wishes for your welfare during this year of our Lord 1922. We have passed through a year of very unusual experiences and very great anxieties. The exceptional weather conditions of 1921 have naturally occupied a prominent position in the mind of a community mainly agricultural, and we cannot shut our eyes to the results of famine in Eastern Europe. We know the daily anxieties of multitudes of the unemployed through lack of work; and we cannot forget constant massacres and ruined homes of the Armenian people. We are earnestly longing for settlement and quiet in our own Islands; and in a wider outlook hope for new efforts for peace and brotherhood among the nations of the world. The past has many lessons for us, and in the year before us let us remember God's message for the future (Micah. vi. 8). "He hath shewed thee O man, what is good; and what doth the Lord require of Thee, but to do justly, and to love mercy, and to walk humbly with thy God."

Every one will regret losing Mr. W. A. Hodges from amongst us, and will unite in wishing him many years of health and happiness. He has been to all a good friend and a good neighbour during his thirteen years residence in East Bridgford.

BOYS' BRIGADE.—On Dec. 12th, Mr. R. H. Swain invited a party of the lads of the village to meet him at the Temperance Hall, and it was agreed to form a branch of the Boys' Brigade, in which he has taken a deep interest for many years past, in East Bridgford.

ALLOTMENTS ASSOCIATION.—The next meeting will be held in the Hut on Monday, Jan. 9th, at 7 p.m. Members will then receive lists to be filled up with their requirements for garden seeds. Potato growers are asked to give reports at this meeting on their 1921 crops, and their opinion as to the kinds most suitable for East Bridgford cultivation. Price lists of seed potatoes for the coming season will then be available for consideration.

WOMEN'S INSTITUTE.—The monthly meeting will be held at the Hut on Tuesday, January 10th.

BRITISH LEGION.—The Annual Meeting of the East Bridgford and District Branch of the British Legion will be held in the Hut on Thursday, January 12th, 1922, for the Election of Chairman and Committee and arranging a programme for the coming year.

The Business Meeting will be open, for ex-service men only, at 7 p.m. sharp.

It will be followed, at 8 o'clock p.m., by a Concert, open to all.

CHURCH FINANCE.—At a Parochial Church Council Meeting held on Monday, December 19th, 1921, a report from a Sub-Committee appointed to consider a Free-will Offering Scheme for the provision of funds for meeting the expenses of Church maintenance was received. The matter was given very full consideration, and the Council unanimously decided to adopt the following plan—

1. That the present plan of a weekly collection in Church for Church Expenses be not altered.
2. That in addition to this source of income, envelopes should be sent to church people who are willing to make use of them, with a request that they should be used for the purpose of sending in contributions to the Church maintenance fund.

3. That the envelopes be sent in to the Rector or the Churchwardens, or be deposited in a box to be provided for the purpose in Church. This may be done quarterly, half-yearly, or annually, as preferred by those who are willing to join in this scheme.
4. That a Register of the amounts shall be kept, but no names published; and an acknowledgement of the totals received be made.

It is proposed to begin this plan during the present quarter, so that contributions may be made by the end of March. In this way it is hoped that those who are unable to attend services may find an opportunity of making contributions, according to their means, and their conscience, and that many will see the advantage of making regular contributions during the year, instead of leaving it to the Churchwardens, or requiring a special appeal to defray the necessary expenses, at the end of the year. The Church Accounts will now be made up to December 31st, instead of to Easter, as heretofore.

#### CHURCH SERVICES.

Jan. 1st.	Sunday after Christmas. Circumcision of our Lord. Mattins 10. Holy Communion (choral) 10.45.
.. 6th.	The Epiphany. Holy Communion at 10.30.
.. 8th.	1st Sunday after Epiphany. Holy Communion 8.
.. 15th.	2nd Sunday after Epiphany. Holy Communion Midday.
.. 22nd.	3rd Sunday after Epiphany. Holy Communion 8.
.. 25th.	Conversion of S. Paul. Holy Communion 10.30.
.. 29th.	4th Sunday after Epiphany. Holy Communion 8.

Easter Day is on April 16th.

#### EXTRACTS FROM PARISH REGISTERS.

##### BURIALS.

Nov. 29th.	William Daft, aged 82 years. [Parish Clerk 1892—1904].
Dec. 1st.	Mary Ann Marriott, aged 76 years.
.. 13th.	John William Newcombe, died at Hope Hospital, Salford, Manchester, aged 18 years.

#### LIGHTING-UP TIMES for January at East Bridgford:—

Jan. 6th, 4.31; 13th, 4.42 (Full Moon); 20th, 4.54; 27th, 5.7 (New Moon).

#### RAILWAY TIME TABLE to and from Nottingham:—

Leave Bingham.	Leave Victoria G.N.R.	Leave Lowdham.	Leave Nottingham M.R.
7.30	5.55	7.0	6.35
8.19	6.40	7.46	7.23
9.0	7.20	8.29	8.28
9.25	9.40	10.4	11.25
12.5	11.45	11.33	12.55
2.2	1.50	1.50	1.32 (Th. & Sat)
3.50	2.15	2.2	2.20
4.45	2.55	4.36	3.5 (Sats)
6.15	5.0	6.7	4.30
7.5	5.30	6.51	5.20
8.0	6.15	7.52	6.12 (exc. Sat)
8.40	7.40	8.20	6.30
9.0	8.45	9.52 (Th. & Sat)	7.28
	10.25		9.0
			10.45 (Th. & Sat)

#### SUNDAYS.

3.6	2.15	1.9	10.25
8.38	9.5	6.49	8.30

# EAST BRIDGFORD MAGAZINE.

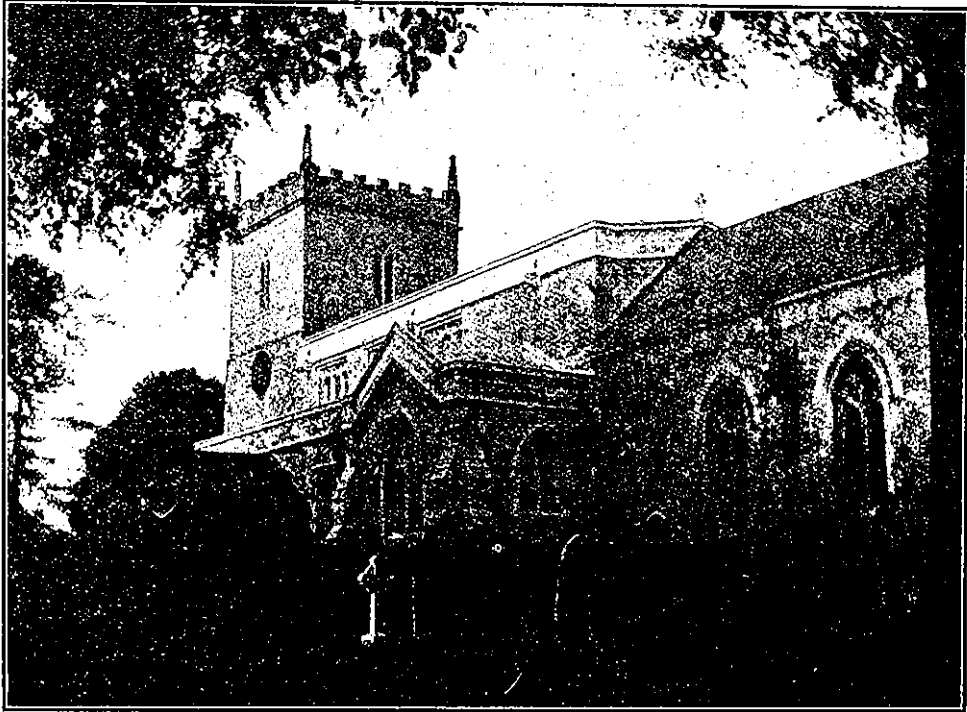

*St. Peter's Church, East Bridgford.*

## Services.

### HOLY COMMUNION:—

On the first Sunday in the Month : Matins at 10 ; Choral Eucharist 10.45.  
After Morning Prayer on the Third Sunday in the Month.  
On all other SUNDAYS and HOLY DAYS at 8 a.m.

### MORNING AND EVENING PRAYER:—

Sundays at 10.45, (10, on first Sunday in Month) and 6.30 p.m.

### HOLY BAPTISM:—

First Sunday in month at 3, or at other Services on due notice.

### CHURCHING OF WOMEN:—

Wednesday and Friday at 10, or before any Service on due notice.

### SUNDAY SCHOOL AND CATECHISM:—

At 10 a.m. and 2.30 p.m. in the National School. Catechism in Church  
at 2.30.

A. D. HILL, Rector.

The Bishop of the Diocese will hold a Confirmation at East Bridgford shortly before Easter this year. As it is not likely we shall have another visit from the Bishop for some years, it is an opportunity which should not be lost by those who desire to be confirmed in their own Church.

The Rector asks that names be given in to him at the earliest possible opportunity, and before Feb. 18th, in order that he may make arrangements for due preparation.

**CRICKET CLUB.**—The Annual Meeting of the Cricket Club was held in the Hut on Jan. 3rd, the Rector in the Chair. The Officers were elected as follows: *President*, Mr R. H. Swain, J.P.; *Vice-Presidents*, Mr R. K. Beaumont, Dr. Duff, Miss Fox, Mr. A. Hayday, M.P., Mr A. Mason, Mr C. Moor, Major Roney-Dougal, Mr A. H. Smith, Mr J. S. Wilkinson; *Treasurer*, Bev A. D. Hill; *Captain*, Mr C. Wilkinson; *Vice-Captain*, Mr A. H. Smith; *Committee*, Messrs T. Wilkinson, A. Jolland, F. Collishaw, H. Foster, J. Wilkinson, J. Dexter, J. Anderson, V. Manchester and F. Chapman; *Groundsman*, Mr F. O. Green; *Secretary*, Mr J. Lodder.

The Meeting resolved that an additional practice pitch be laid; and it was agreed that the subscription be 5/-, but that Members be asked to contribute more if they are able to do so, as the Club needs increased funds.

A fall of snow on Jan. 14th and 15th, with cold S. W. Wind rendered some of the roads nearly impassable, but all melted within a week. This is almost the first touch of real winter.

**WOMEN'S INSTITUTE.**—The programme for Feb. 14th, will include a lecture on Fur-curing by Miss Eddison, an Exhibition of old Valentines, and a competition of hyacinths grown from Women's Institute bulbs. On Shrove Tuesday, there will be an Entertainment in the Temperance Hall, in aid of Women's Institute Funds. The rest of the half-year's programme will include a lecture on "The care of the hair," in March; a Mock Trial on Easter Tuesday; a lecture by Mrs Bernard Johnson on "Folk Song," in May; and on Whit-Tuesday, the Institute hopes to organize a Fête. Will any wishing to become members kindly give their names to the Secretary, Mrs. W. Richardson, or to any member of the Committee. Annual Subscriptions are now due and should be paid at once to the Treasurer, Mrs. Cartwright.

A University extension course of six Lectures, arranged by University College, Nottingham, and the Women's Institute, will be held in the Hut, on Thursdays, beginning on Feb. 9th. The subject is "The Chemistry of the Home" with experiments and illustrations; and the Lecturer is Mr. J. B. Firth, D.Sc., F.I.C. The fee for the course of six lectures is 3/-, or 2/6 if there are more than 40 students. Entries to be made to Miss Fox. Men as well as women are invited to take advantage of this exceptional opportunity. The general syllabus of subjects is:—Lecture I and II Qualities of Water. III, IV, V, Foods:—Milk, Butter, Bread, Cooking. VI Cleaning and Washing.

**ALLOTMENTS ASSOCIATION.**—The potatoes and vegetable seeds required by members have now been ordered. The next monthly meeting will be held at 7 p.m. in the Hut on Feb. 13th.

**G.F.S.**—An entertainment organized by the members was given in the Hut on Thursday, Jan. 19th, to a crowded attendance. A silver collection of £3 5s. 3d. was made in aid of the G.F.S. Lodge Linen Fund.

**THE SCHOOL IMPROVEMENTS.**—The summary of Receipts and Expenditure is now given:—

Receipts.		£	s.	d.	Expenditure.		£	s.	d.
Women's Institute ..	..	30	0	0	Painting outside ..	..	14	6	2
Grants from Church Societies ..	..	40	0	0	Folding Partition ..	..	48	16	5
Magdalen College ..	..	15	0	0	Asphalting Schoolyard ..	..	77	0	0
Subscriptions ..	..	45	2	3	Drainage, Cistern, Roof repairs ..	..	8	17	3
Balance in Manager's hands, from 31st Dec. 1920..	..	11	17	2					
		£ 141 19 5					£ 148 19 10		

The Rector acknowledges a subscription of 10/- from Mr. Pickford (Dec.) and hopes that there are still others who will contribute when they see from the above statement that the sum required has not yet been raised.

#### CHURCH SERVICES.

Jan. 2nd.	Purification B.V. Mary.	Holy Communion	10 30.
.. 5th.	5th Sunday after Epiphany.	Mattins 10.	Holy Communion (choral) 10.45.
.. 12th.	Septuagesima.	Holy Communion	8.
.. 19th.	Sexagesima.	Holy Communion	Midday.
.. 24th.	St. Matthias, A. & M.	Holy Communion	10.30.
.. 26th.	Quinquagesima.	Holy Communion	8.
Mar. 1st.	Ash Wednesday.	Holy Communion 8.	Morning Prayer 11. Evensong 7.

#### EXTRACTS FROM PARISH REGISTERS.

##### BURIALS.

Jan. 10th, 1922. Jane Huskinson, aged 77 years.

##### LIGHTING-UP TIMES for February at East Bridgford:—

Feb. 5th, 5.23; 12th, 5.37 (Full Moon); 18th, 5.49; 26th, 6.4 (New Moon).

##### RAILWAY TIME TABLE to and from Nottingham:—

Leave Bingham.	Leave Victoria G.N.R.	Leave Lowdham.	Leave Nottingham M.R.
7.30	5.55	7 0	6.35
8.19	6.40	7.46	7.23
9 0	7.20	8 29	8.28
9.25	9.40	10.4	11.25
12.5	11.45	11.33	12 55
2 2	1.50	1.50	1.32 (Th. & Sat)
3 50	2.15	2.2	2.20
4.45	2.55	4.36	3.5 (Sats)
6.15	5.0	6.7	4.30
7 5	5.30	6.51	5.20
8.0	6.15	7.52	6.12 (exc. Sat)
8.40	7.40	8.20	6.30
9.0	8.45	9.52 (Th. & Sat)	7.28
	10.25		9.0
			10.45 (Th. & Sat)

##### SUNDAYS.

3.6	2.15	1.9	10.25
8.38	9.5	6.49	8.30

# EAST BRIDGFORD MAGAZINE.

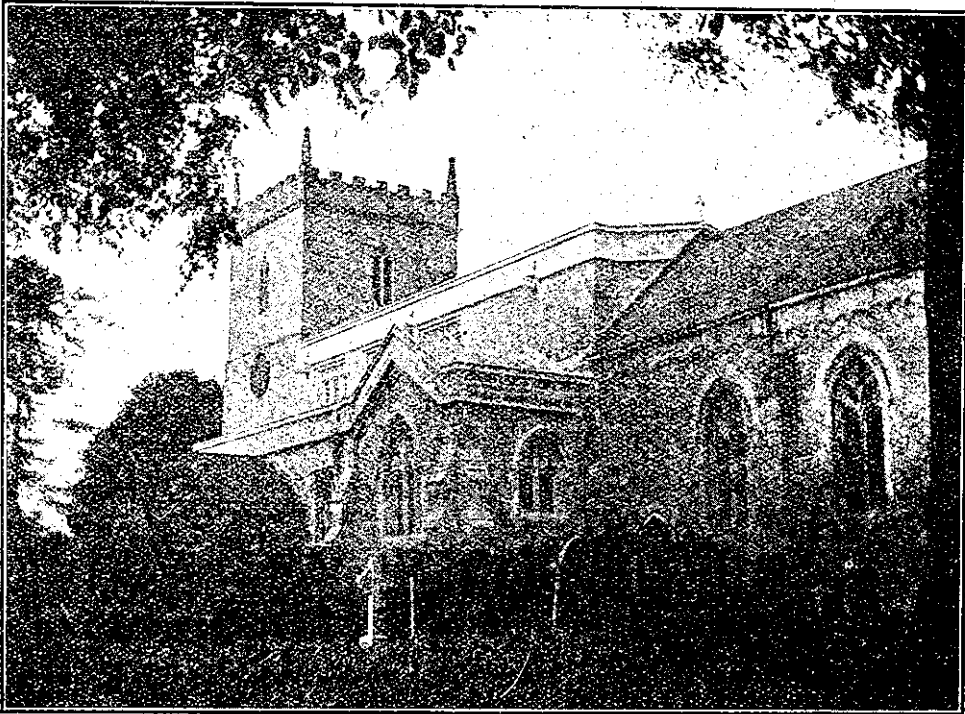

*St. Peter's Church, East Bridgford.*

## *Services.*

### HOLY COMMUNION:—

On the first Sunday in the Month : Matins at 10 ; Choral Eucharist 10.45.  
After Morning Prayer on the Third Sunday in the Month.  
On all other SUNDAYS and HOLY DAYS at 8 a.m.

### MORNING AND EVENING PRAYER.—

Sundays at 10.45, (10, on first Sunday in Month) and 6.30 p.m.

### HOLY BAPTISM:—

First Sunday in month at 3, or at other Services on due notice.

### CHURCHING OF WOMEN:—

Wednesday and Friday at 10, or before any Service on due notice.

### SUNDAY SCHOOL AND CATECHISM:—

At 10 a.m. and 2.30 p.m. in the National School. Catechism in Church  
at 2.30.

A. D. HILL, Rector.

LENT, 1922.—The season of Lent will have begun before this Magazine is in its readers' hands. Ash Wednesday falls on March 1st; Easter Even on April 15th. Perhaps for many amongst us such times seem to have a less insistent call than in former years; there are so many things going on now; there seems nothing attractive in any observance of Lent.

The fact is that this generation is still affected by the years of strain and anxiety of War-Time. On the one hand the rapidity and vastness of events during those years, so engrossing, and yet so far outside our own control, has produced a certain heedlessness and reluctance towards thoughtfulness; and on the other hand there has come into our lives a reaction, in a keen desire for constant change and fresh excitement, and reluctance towards quietude. And what is even more serious, a younger generation is growing up in this atmosphere of heedlessness and excitement among those a little older than themselves, and it seems to them that it is normal, and nothing else matters in the life before them.

No one ought to wish to condemn the things that tend to brighten life for old or young, or to check opportunities for enjoyment of all our faculties; but as we grow older we should learn that there is beauty and refreshment and hope to be found in other ways than in the excitement of the moment.

Thought and quiet have their use. They are necessary for the development of our spiritual nature, as rest and sleep are for our body. Times of thought and quiet are required for the growth of personal religion and it is the great purpose of Lent to help us keep these before the mind for a short time by definite intention and effort even in the busiest life.

During this Lent I have arranged with the Rev. H. Lovell Clarke, M.A., Vicar of All Saints', Nottingham, for a course of addresses which he has kindly undertaken to give on Friday evenings at 7 o'clock, on "Personal Religion," as follows: and I earnestly hope that this course will be appreciated and well attended.

March	3.	The Joy of it.	
"	10.	Minimising Sin.	
"	17.	Repentance and Forgiveness.	
"	24.	Self-Denial.	
"	31.	Love.	
April	7.	Prayer and the Presence of God.	A. D. H.

#### CHURCH SERVICES IN MARCH.

Mar. 1st.	Ash Wednesday.	Holy Communion 8.	Morning Prayer 11.	Evensong 7.
" 5th.	1st Sunday in Lent.	Mattins 10.	Holy Communion (Choral) 10.45.	
" 12th.	2nd Sunday in Lent.	Holy Communion 8.		
" 19th.	3rd Sunday in Lent.	Holy Communion Midday.		
" 25th.	Annunciation of B.V. Mary	Holy Communion 10.30.		
" 26th.	4th Sunday in Lent.	Holy Communion 8.		
April 2nd	5th Sunday in Lent.	Mattins 10.	Holy Communion (choral) 10.45.	
		Fridays in Lent,	Addresses 7 p.m.	

CONFIRMATION.—The Bishop will hold a Confirmation at East Bridgford Church at 3 p.m. on Monday, April 10th.

HOSPITAL SUNDAY.—The collections on January 29th for the Hospitals amounted to £6 15s. 2d. and 6/- has been sent in since. £5 has been allocated to the Nottingham General Hospital and £1 1s. each to the Women's Hospital and Eye Infirmary.

The Carol Singing at Christmas raised £6 3s. for the General Hospital.

#### Free-Will Offerings for the Church Maintenance.

The plan proposed by the Parochial Church Council will be set on foot during this month, and small envelopes are provided for the purpose for everyone who is willing to contribute in this way. It is left entirely to each contributor to decide what he thinks is his reasonable share, weekly, monthly or quarterly.

It is requested that the envelopes may be placed in the box provided for that purpose in Church, or if preferred sent to the Rector, **before the end of March**, and in future regularly each quarter.

No names will be published, but an acknowledgement of all sums received will be posted at the Church door quarterly.

It will be a difficult task at first to find out those who will join willingly in the plan, though several have already given in their acceptance of it. But do not let any treat it lightly or hinder it, for those who use it will do so for the love of God and of their Church. The plan is not intended to do away with collections in Church, but to supplement them. Either method of contribution may be used.

A. D. HILL, *Rector.*

EAST BRIDGFORD.

March 1st 1922.

R. D. SHARDLOW, }  
R. K. BEAUMONT, } *Churchwardens.*

ALLOTMENTS ASSOCIATION.—The next monthly meeting will be held at 7 p.m. in the Hut, on March 13th.

WOMEN'S INSTITUTE.—The monthly meeting will be on Tuesday, March 14th. Subject—Lecture by Mrs. Val Ostlere on the Care of the Hair. Competition—Late Hyacinths grown from W. I. bulbs.

UNIVERSITY EXTENSION.—Lectures on "The Chemistry of the Home" will be continued for three Thursdays in March, the 2nd, 9th and 16th, at 7 p.m., the subjects being "Common Foods, Cleaning and Washing."

The Lectures have been well attended and found very full of interest.

#### EXTRACTS FROM PARISH REGISTERS.

##### BAPTISMS.

Jan. 29th. Mary, daughter of Ernest Charles and Edith Coddington.  
Feb. 10th. Leonard, son of John and Ethel Crossland.

##### BURIALS.

Feb. 9th, at Shedleston. John Cameron, aged 65 years.  
Feb. 21st. Celia Smart, aged 49 years.

LIGHTING-UP TIMES for March at East Bridgford:—

March 6th, 6.19; 13th, 6.32 (Full Moon); 20th, 6.45; 28th, 6.58 (New Moon).

THE CHORAL SOCIETY'S Concert will take place on Tuesday, March 14th.

# EAST BRIDGFORD MAGAZINE.

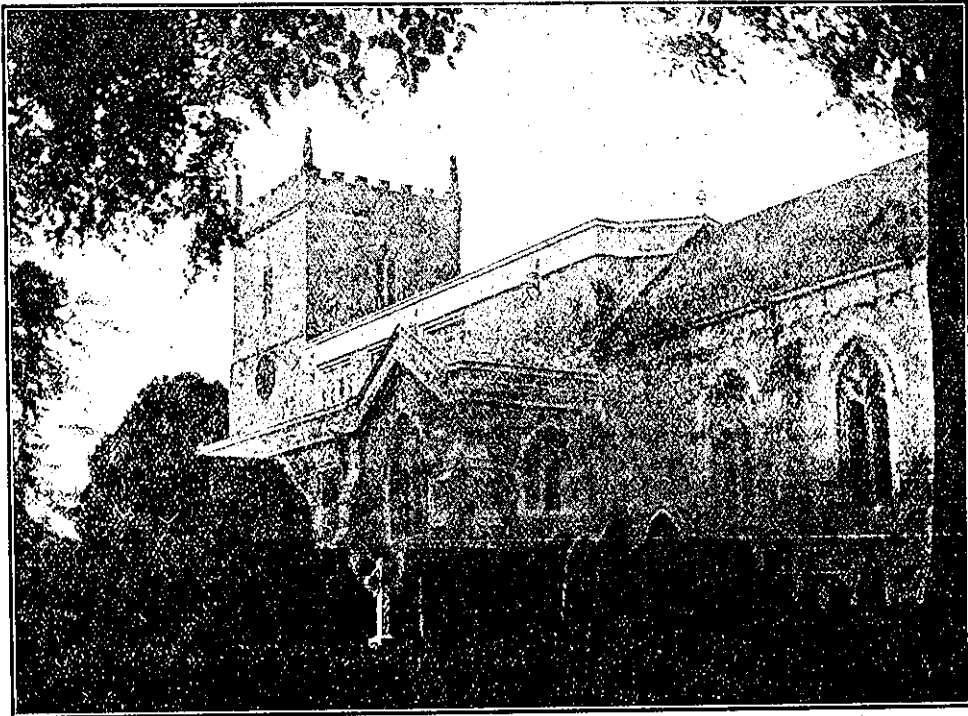

*St. Peter's Church, East Bridgford.*

## Services.

### HOLY COMMUNION:—

On the first Sunday in the Month : Matins at 10 ; Choral Eucharist 10.45.  
After Morning Prayer on the Third Sunday in the Month.  
On all other SUNDAYS and HOLY DAYS at 8 a.m.

### MORNING AND EVENING PRAYER:—

Sundays at 10.45, (10, on first Sunday in Month) and 6.30 p.m.

### HOLY BAPTISM:—

First Sunday in month at 3, or at other Services on due notice.

### CHURCHING OF WOMEN:—

Wednesday and Friday at 10, or before any Service on due notice.

### SUNDAY SCHOOL AND CATECHISM:—

At 10 a.m. and 2.30 p.m. in the National School. Catechism in Church  
at 2.30.

A. D. HILL, Rector.

**FREE-WILL OFFERINGS.**—The small envelopes have now been distributed with an explanatory letter. Two envelopes have been included, one intended for the present quarter, and one for the quarter ending with June. A further supply will be provided for those who wish to make use of them. A box is ready inside the Church to receive the envelopes, at the contributor's convenience. Let it be remembered that this plan of contribution to the expenses of keeping the church clean, warmed and lighted is suggested for those who are willing to make use of it. As its name implies, it is pressed on no one, some who do not attend often may still be willing to contribute, and they are asked to make use of this plan. The Churchwardens should be able to depend on a fund which is not affected by weather and irregular attendance at Church. "Let every man do according as he is disposed in his heart, not grudgingly, or of necessity; for God loveth a cheerful giver."

**A SELF-DENIAL WEEK.**—The Bishop has made an earnest appeal for a week of Prayer and self-denial, as a united effort of the Diocese to make a special Lenten offering to God on behalf of the work which needs support. If everyone who recognizes the value of that work will try to make some saving by an act of self-denial for one week in order to make a contribution in response, a considerable sum would be raised. An opportunity is given in this Church during the week April 1—8, by using blue envelopes supplied for the purpose. These are quite distinct from our own free-will offering envelopes, but may be placed in the same box.

THE Confirmation will take place in East Bridgford Church on Monday, April 10th, at 3 p.m.

ON GOOD FRIDAY, April 14th, there will be services at 11 and 7.

ON EASTER DAY, there will be Celebrations of the Holy Communion at 7 o'clock, 8 o'clock, and Mid-day.

THE annual meeting for the Election of Churchwardens will take place in the School at 7 p.m. on Thursday after Easter, April 20th. The election is now made by a joint meeting of Ratepayers and those on the Church Electoral Roll, which now takes the place of the old Vestry meeting at which ratepayers only were the electors.

After this Meeting, the *Church Parochial Meeting* will be held at 7.30 p.m. This is now an opportunity for all Churchpeople to meet together, to receive the Church accounts, and appoint the Church Council, to which 11 persons are to be elected for the ensuing year. Let us have a well-attended meeting, and show that we desire to help on the work in our own parish; and that we are not ashamed of our membership, or afraid of our responsibilities. All those whose names are on the electoral roll can attend this meeting.

**ALLOTMENTS ASSOCIATION.**—A meeting will be held when the consignment of potatoes arrives, of which due notice will be given at the Post Office.

**WOMEN'S INSTITUTE.**—At the monthly meeting on April 18th, a Mock Trial and Exhibition of Cakes and Sweets is announced.

THE CHORAL SOCIETY gave a performance of Handel's Oratorio *Judas Maccabaeus*, on Tuesday, March 14th, assisted by Mdme. Heathcote, Mr. Alwin and Mr. C. Morley, who gave songs in the second part of the Concert. The proceeds are to be given to the Children's Hospital, Nottingham.

THE BAND OF HOPE CONCERT is announced for Easter Monday, April 17th.

THE PARISH MEETING for the election of the Parish Council for 3 years was held on March 13th, Mr. C. Cartwright in the Chair. The following were elected:—Mr. C. Allwood, Mr. E. E. Coville, Mr. W. Ellis, Mr F. O. Green, Rev. A. D. Hill, Mr. S. Hoyles, Mr W. Lander, Mr. J. Lodder, Mr. A. W. Mason, Mr. A. H. Smith and Mr J. Wilkinson.

## EXTRACTS FROM PARISH REGISTERS.

### BAPTISMS.

February 25th. Andrew Forsyth, son of George Bell and Lettice Roney-Dougal.  
March 5th. Rose Ellen, daughter of Arthur and Kate Pailing.

### CHURCH SERVICES IN APRIL.

April 2nd 5th Sunday in Lent. Mattins 10. Holy Communion (choral) 10.45.  
" 9th. 6th Sunday in Lent. Holy Week. Holy Communion 8.  
" 10th. Monday. Confirmation 3.  
" 14th. GOOD FRIDAY. Services 11 and 7.  
" 16th. EASTER DAY. Holy Communion 7, 8 and midday.  
" 23rd. 1st Sunday after Easter. Holy Communion 8.  
" 25th. S. Mark, E. and M.  
" 30th. 2nd Sunday after Easter. Holy Communion 8.  
May 1st. S. Philip and S. James, App. and M.M.  
" 7th. 3rd Sunday after Easter. Mattins 10. Holy Communion (choral) 10.45.

SUMMERTIME began on March 26th and continues till 2 a.m. October 8th.

LIGHTING-UP TIMES for April at East Bridgford:—

April 4th, 8.12; 11th, 8.24 (Full Moon); 19th, 8.38; 27th, 8.52 (New Moon).

### RAILWAY TIME TABLE to and from Nottingham:—

Leave Bingham.	Leave Victoria G.N.R.	Leave Lowdham.	Leave Nottingham M.R.
7.30	5.55	7.0	6.35
8.19	6.40	7.46	7.23
9.0	7.20	8.29	8.28
9.25	9.40	10.4	11.25
12.5	11.45	11.33	12.55
2.2	1.50	1.50	1.32 (Th. & Sat)
3.50	2.15	2.2	2.20
4.45	2.55	4.36	3.5 (Sats)
6.15	5.0	6.7	4.30
7.5	5.30	6.51	5.20
8.0	6.15	7.52	6.12 (exc. Sat)
8.40	7.40	8.20	6.30
9.0	8.45	9.52 (Th. & Sat)	7.28
	10.25		9.0
			10.45 (Th. & Sat)

### SUNDAYS.

3.6	2.45	1.9	10.25
8.38	9.5	6.49	8.30



# EAST BRIDGFORD MAGAZINE.

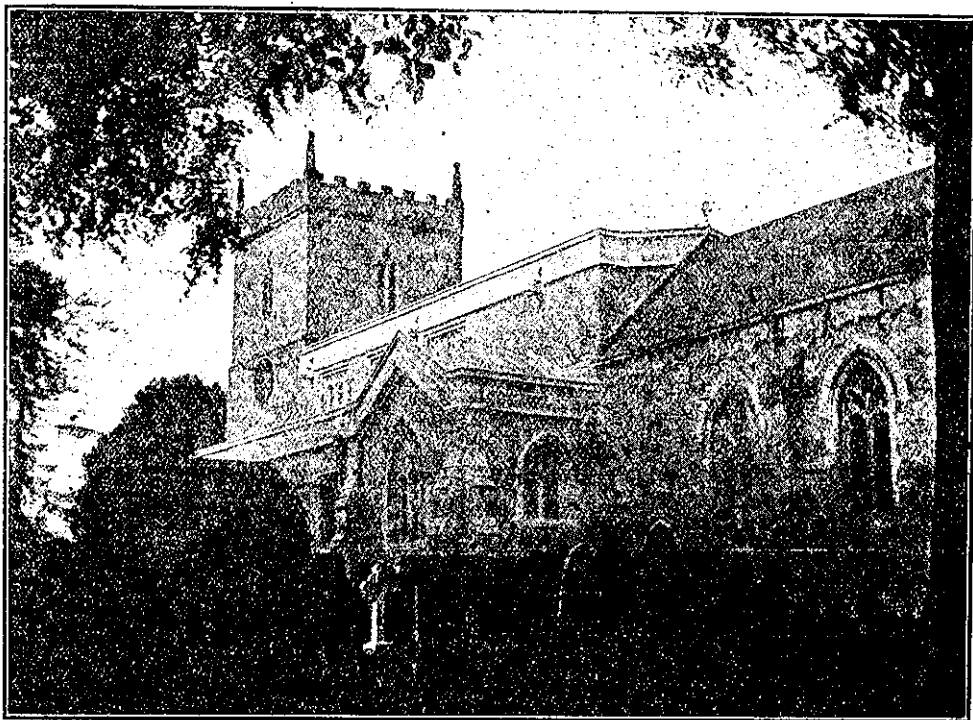

*St. Peter's Church, East Bridgford.*

## Services.

### HOLY COMMUNION:—

On the first Sunday in the Month : Matins at 10 ; Choral Eucharist 10.45.  
After Morning Prayer on the Third Sunday in the Month.  
On all other SUNDAYS and HOLY DAYS at 8 a.m.

### MORNING AND EVENING PRAYER —

Sundays at 10.45, (10, on first Sunday in Month) and 6.30 p.m.

### HOLY BAPTISM:—

First Sunday in month at 3, or at other Services on due notice.

### CHURCHING OF WOMEN:—

Wednesday and Friday at 10, or before any Service on due notice.

### SUNDAY SCHOOL AND CATECHISM:—

At 10 a.m. and 2.30 p.m. in the National School. Catechism in Church  
at 2.30.

A. D. HILL, Rector.

**CONFIRMATION.**—The Bishop of the Diocese visited East Bridgford Church at 3 p.m. on April 10th, Monday in Holy week, when in the presence of a large congregation, 15 of our own boys and girls and a similar number from neighbouring parishes, were presented for Confirmation.

In response to the Bishop's appeal, during a "Self-denial week" throughout the Diocese, the sum of £6 4s. 7d. was contributed by this parish. At his visit here the Bishop spoke most thankfully of the hearty way in which the suggestion had been taken up in many parishes of this Diocese.

**FREE-WILL OFFERINGS** for Church Maintenance. The scheme which has now been inaugurated in our parish has produced a very satisfactory result. Up to Easter Day £11 4s. 6d. has been sent in for the first quarter, as acknowledged in the Church porch. The small envelopes have been distributed to serve for the next quarter ending June 30th, and those who are willing to make contributions in accordance with this scheme are asked to put their free-will offering into the box at any time which may be convenient during this quarter. Additional envelopes will be provided in Church for anyone who desires to take them.

**PAROCHIAL APPOINTMENTS.**—Mr. John Wilkinson was elected without opposition as Representative of East Bridgford on the District Council. Messrs. E. E. Coville, J. Lodder, and J. Wilkinson have been appointed Overseers of this parish.

**BAND OF HOPE.**—The Concert on Easter Monday was attended by a crowded audience, and gave pleasure by the usual variety of ways in which the young performers distinguished themselves.

**CHILDREN'S HOSPITAL.**—A house to house collection made in East Bridgford on behalf of this excellent Nottingham institution, organised by Mrs. Beaumont on March 27th, gathered a contribution of £3 15s. 6d. which has been gratefully acknowledged.

**WOMEN'S INSTITUTE.**—The next Meeting will be on May 9th, to which gentlemen are invited. A lecture will be given on "Folk Song" by Mr. Bernard Johnson.

**ALLOTMENTS ASSOCIATION.**—A monthly meeting was held on April 24th, to arrange for distribution of potatoes, which had just arrived. The next meeting will be held on Monday, May 8th, at 8 p.m. in the Hut.

#### CHURCH SERVICES IN MAY.

May 7th.	3rd Sunday after Easter.	Matins 10.	Holy Communion (choral) 10.45.
„ 14th.	4th Sunday after Easter.	Holy Communion 8.	
„ 21st.	5th Sunday after Easter.	Holy Communion at midday.	
„ 25th.	<b>Ascension Day.</b>	Holy Communion at 8.30.	Matins 11. Evensong 7.30.
„ 28th.	Sunday after Ascension.	Holy Communion 8.	
June 4th.	<b>Whitsunday.</b>	Holy Communion at 8 and (choral) 10.45.	Matins 10.

**EASTER DAY.**—The services of this great Festival were marked by full attendances. The choir sang an anthem by C. Simper, "Why seek ye the living among the dead? He is risen." (S. Luke xxiv. 5. Ps. cxviii. 14, 24) and at evensong the Easter processional "Hail Festal Day." The Easter offerings were devoted to the Choir Surplice Fund, £4 17s. 9d.

The Vestry Meeting was held on Thursday, April 20th, at 7 p.m. for the purpose of electing Churchwardens, and Messrs. R. K. Beaumont and R. D. Shardlow were reappointed. At 7.30 the annual Parochial Church Meeting was held. Mr. R. K. Beaumont and Miss G. Fox were elected as parochial representatives for the Rural Deanery of Bingham; and the following were elected without opposition to serve on the Church Council for the year:—

Messrs. C. Allwood (sen), E. E. Coville, R. W. Green, H. Goldston, W. Jones, W. Lander, C. Millington, F. S. Molyneux, J. Shardlow, A. B. Shipman and Mrs. Cartwright; together with Messrs. Beaumont, R. D. Shardlow, G. Cartwright and Miss G. Fox, *ex-officio* members of the Council.

The Sidesmen are Messrs. Allwood, Coville, Lander, Jesson, Jones, Millington, Sharman and Turner.

The Electoral Roll has been published by hanging in the Church porch, and was now presented, with a report of the proceedings of the Council.

A statement of the Church accounts was made by Mr. Beaumont, for the nine months from Easter, 1921 to December 31st, 1921, at which date the Church financial year now ends.

#### CHURCH ACCOUNTS.

From Easter, 1921 to December 31st, 1921.

Receipts.	£	s.	d.	£	s.	d.	Disbursements.	£	s.	d.		
In hand at Easter 1921				3	18	7½	Church Maintenance ..	65	0	1½		
Collections for Church							County War Memorial	10	0	0		
Expenses ..				62	15	3½	Church Building Society	10	0	0		
Special Collections—							Special Collections ..	29	7	0		
Diocesan Fund ..	12	16	2				Balance in hand ..	15	7	10½		
Central Church Fund	4	15	0									
Sunday School ..	5	2	3½									
Surplices Fund ..	3	8	7½				<b>£110</b>	<b>15</b>	<b>0</b>			
Missions ..	5	0	10									
Sick and Poor ..	3	5	2				Balance Details.	£	s.	d.		
Hospitals ..	3	1	11½				Surplices Fund ..	8	19	0		
							Parochial Apportionment	12	9½	0		
Balances brought forward from last year..				6	11	0½	Sunday School ..	5	2	3½		
							Churchwardens' Balance	13	9½	0		
				<b>£110</b>	<b>15</b>	<b>0</b>				<b>£15</b>	<b>7</b>	<b>10½</b>

Presented at Church Meeting and passed, April 20th, 1922.

R. K. BEAUMONT, }  
R. D. SHARDLOW, } Churchwardens.

#### EXTRACTS FROM PARISH REGISTERS.

##### BAPTISM.

April 2nd. Alban James, son of Alban James and Harriet Cuddy.

##### LIGHTING-UP TIMES for May at East Bridgford:—

May 4th, 9.4; 11th, 9.16 (Full Moon); 18th, 9.27; 26th, 9.39 (New Moon).

##### RAILWAY TIME TABLE to and from Nottingham:—

Leave Bingham.	Leave Victoria G.N.R.	Leave Lowdham.	Leave Nottingham M.R.
7.30	5.55	7.0	6.35
8.19	6.20	7.46	7.23
9.0	7.20	8.29	8.28
9.25	9.40	10.4	11.25
12.5	11.45	11.33	12.55
2.2	1.50	1.50	1.32 (Th. & Sat)
3.50	2.15	2.2	2.20
4.45	2.55	4.36	3.5 (Sats)
6.15	5.0	6.7	4.30
7.5	5.30	6.51	5.20
8.0	6.15	7.52	6.12 (exc. Sat)
8.40	7.40	8.20	6.30
9.0	8.50	9.52 (Th. & Sat)	7.28
	10.25		9.0
			10.45 (Th. & Sat)

##### SUNDAYS.

3.26	2.15	1.9	10.25
8.38	9.5	6.49	8.30

# EAST BRIDGFORD MAGAZINE.

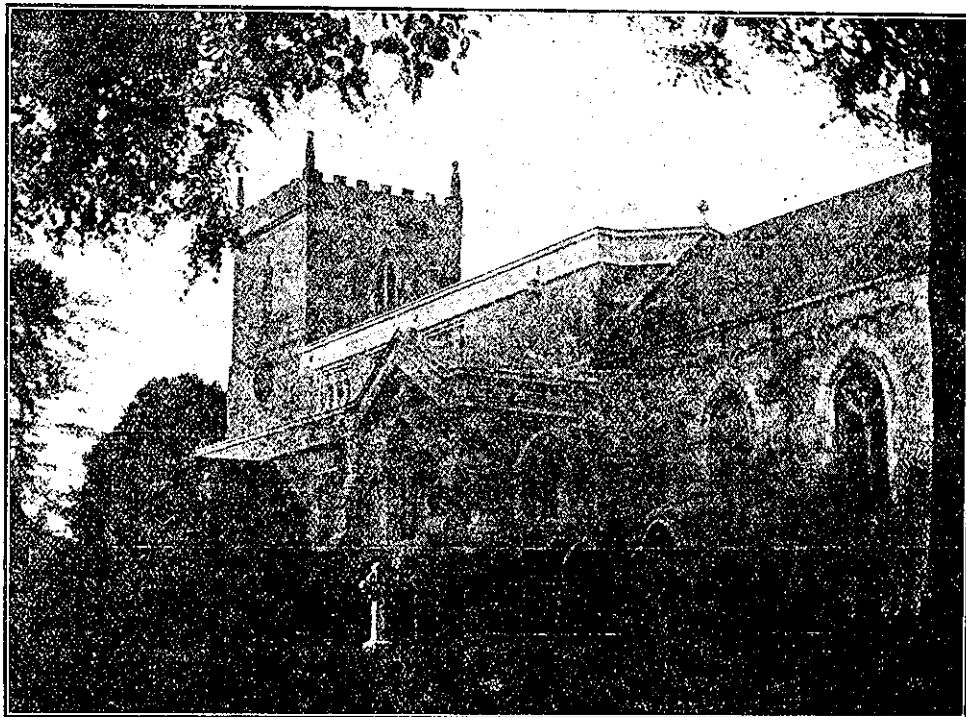

*St. Peter's Church, East Bridgford.*

## Services.

### HOLY COMMUNION:—

On the first Sunday in the Month : Matins at 10 ; Choral Eucharist 10.45.  
After Morning Prayer on the Third Sunday in the Month.  
On all other SUNDAYS and HOLY DAYS at 8 a.m.

### MORNING AND EVENING PRAYER —

Sundays at 10.45, (10, on first Sunday in Month) and 6.30 p.m.

### HOLY BAPTISM:—

First Sunday in month at 3, or at other Services on due notice.

### CHURCHING OF WOMEN:—

Wednesday and Friday at 10, or before any Service on due notice.

### SUNDAY SCHOOL AND CATECHISM:—

At 10 a.m. and 2.30 p.m. in the National School. Catechism in Church  
at 2.30.

A. D. HILL, Rector.

**FREE-WILL OFFERINGS.**—Those who are willing to make contributions to the Church Maintenance Fund, are asked to remember to send in or place their quarterly Free-will Offering Envelopes in the Church box, during June. Acknowledgement will be made in the Church porch of all sums received during this quarter, up to the 30th of June. The envelopes for this quarter have already been distributed, but anyone who has not got one will find a supply provided upon the bookshelf on the left hand as you enter the Church.

**FEAST SUNDAY, JUNE 25TH.**—The appropriateness of making this occasion an act of Remembrance of our fallen brothers at the War Memorial Cross, as we have done for two years past, commends itself to most of us. It is proposed to hold a short Service on Feast Sunday afternoon at 3 p.m. at the Cross, when those who desire to do so can place wreaths, and all renew their thankful remembrance of those whose names are there recorded.

It is hoped that not only ex-service men, but all societies or organizations which in any way serve to link together those who live in our village, will be ready to join in this service.

The British Legion is arranging a procession of its members and those of other organizations, due notice of which will be given.

**EAST BRIDGFORD HORTICULTURAL SOCIETY.**—The 56th Annual Flower Show will be held in Mr. Lodder's field in Kneeton Road on Tuesday in Feast week, June 27th. The classes and prizes to be given will be the same as last year, including the extra prizes in Class C for vegetable exhibits for which we hope there will be a good entry. A Band will as usual be engaged, and sports will be arranged.

**THE SCHOOL.**—A Meeting of Subscribers to the maintenance of the School will be held on Monday evening, June 12th, at 7 p.m. in the School, for the purpose of appointing three foundation managers to serve for three years. In addition to these, one manager is appointed for three years by the County Education Authority, and one by the Parish Council. All subscribers of 2/6 and upwards are qualified to attend, and should endeavour to do so, that they may learn something of the management of the School in our village, and take some interest in the important work of education of the children.

**DIOCESAN SUNDAY.**—On Rogation Sunday, May 21st, the annual appeal on behalf of the various branches of Churchwork in this Diocese was made in all parishes to contribute a proportionate share of the estimated expenditure required of £6000. The apportionment which East Bridgford is asked for is £5 15s. 4d. for the needs of our own Diocese.

Later on in the year, in October, the parochial apportionment of £5 2s. 8d. will be asked for from our parish, towards the sum of £5290 which the Diocese as a whole is asked to contribute towards the wider call of the Central Church Fund. With the new and improved methods of Church Finance, every parish ought loyally to try to do its fair share, and every Churchman within it to gain an enhanced sense of his fellowship with the whole body of the Church.

**CRICKET CLUB.**—The first match of the season, against Lowdham played on Butt Close ground, was won by our team, 166 to 42 runs, Mr H. Foster making 64 not out. The matches arranged for the present month are :—

June 3rd. Barnstone	June 17th. Lowdham
„ 5th. Bingham 2nd XI*	„ 19th. Car Colston
„ 10th. Barnstone*	„ 26th. Whatton and Aslockton*
„ 12th. Whatton and Aslockton	„ 27th. Notts County Police*
„ 15th. Nottingham City Police*	July 1st. Car Colston*

\*To be played at East Bridgford.

## CHURCH SERVICES IN JUNE.

June 4th. <b>Whitsunday.</b>	Holy Communion at 8 and (choral) 10.45. Mattins 10.
„ 11th. Trinity Sunday.	Holy Communion 8.
„ 18th. 1st Sunday after Trinity.	Holy Communion at midday.
„ 24th. Sat. Nativity St. John Baptist.	Holy Communion at 8.
„ 25th. 2nd Sunday after Trinity. <b>Feast Sunday.</b>	Holy Communion at 8.0. Memorial Service 3.
„ 29th. Thurs. S. Peter, A. & M.	Holy Communion at 8.
July 2nd. 3rd Sunday after Trinity.	Mattins 10. Holy Communion (choral) 10.45.

**WOMEN'S INSTITUTE.**—On Tuesday, May 9th, Mr Bernard Johnson, B.A., Mus. Bac., F.R.C.O., and Nottingham City Organist, was invited to give the Institute a lecture on "Folk Song" which was open to all. He pointed out how the national songs represented the characteristics of the nations who produce them and illustrated this by many charming examples, in an intensely interesting lecture.

Mr Johnson was kind enough to give a short recital on the Organ in Church at 6.30 p.m., which was listened to with enjoyment by a large number.

On Whit Tuesday, a Fête in aid of Women's Institute Fund is to be held in the grounds of East Bridgford Hall from 3 to 9.30 p.m. The band of the Boys' Brigade, 1st Nott. Coy. will be in attendance and there will be dancing in the Evening. An attractive programme will include open-air plays, shows, stalls, competitions, etc. A notable feature will be side-shows arranged by members of the British Legion, in aid of their funds.

## EXTRACTS FROM PARISH REGISTERS.

### BAPTISM.

May 7th. Joyce Lilian, daughter of John William and Mary Ann North.

### MARRIAGE.

May 11th. Edward Ellis and Beatrice Agnes Guy.

### LIGHTING-UP TIMES for June at East Bridgford :—

June 2nd. 9.48; 9th, 9.56 (Full Moon); 17th, 10.0; 25th, 10.3 (New Moon).

### RAILWAY TIME TABLE to and from Nottingham for June :—

Leave Bingham.	Leave Victoria G.N.R.	Leave Lowdham.	Leave Nottingham M.R.
7.3	5.55	7.0	6.35
8.19	6.20	7.46	7.23
9.0	7.20	8.27	8.28
9.25	9.40	9.57	11.25
12.5	11.45	11.33	12.55
2.2	1.50	1.46	1.25 (Th. & Sat)
3.50	2.15	1.57	1.40
4.45	2.55	4.36	2.20 (Sat.)
6.15	5.0	6.7	3.5 (Sats)
7.5	5.30	6.51	4.45
8.0	6.15	7.40 (Sat)	5.20
8.40	7.40	7.52	6.12 (exc. Sat)
9.0	8.55	8.20	6.30
	10.25	9.52 (Th. & Sat)	7.5
			9.0
			10.45 (Th. & Sat.)

### SUNDAYS.

3.26	2.15	1.9	10.25
8.38	9.5	5.58	2.15
		8.12	8.30

# EAST BRIDGFORD MAGAZINE.

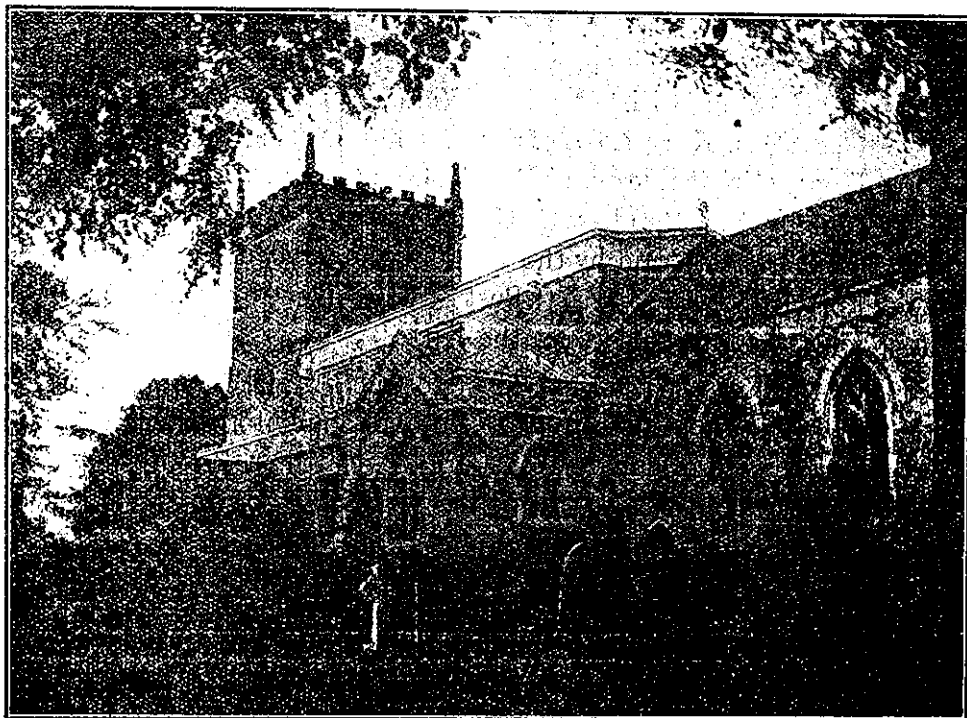

*St. Peter's Church, East Bridgford.*

## *Services.*

### HOLY COMMUNION:—

On the first Sunday in the Month : Matins at 10 ; Choral Eucharist 10.45.  
After Morning Prayer on the Third Sunday in the Month.  
On all other SUNDAYS and HOLY DAYS at 8 a.m.

### MORNING AND EVENING PRAYER.—

Sundays at 10.45, (10, on first Sunday in Month) and 6.30 p.m.

### HOLY BAPTISM:—

First Sunday in month at 3, or at other Services on due notice.

### CHURCHING OF WOMEN:—

Wednesday and Friday at 10, or before any Service on due notice.

### SUNDAY SCHOOL AND CATECHISM:—

At 10 a.m. and 2.30 p.m. in the National School. Catechism in Church  
at 2.30.

A. D. HILL, Rector.

**MEMORIAL SERVICE.**—On Feast Sunday, June 25th, following the practice of the two previous years, the inhabitants of East Bridgford met for a Service of Remembrance at the War Memorial Cross. A procession of the voluntary organizations of the village was organized by the British Legion, assembling at the Manor and, headed by the band of the 1st Notts Co. Boys' Brigade, proceeding to the Churchyard, where they were met by the Church Officials and Choir singing Psalm xlvi, "God is our hope and strength", as they led the way to the Cross. Representatives of organizations and others followed with wreaths to be deposited at the base, and the various bodies were grouped in the cross-roads below, facing the Memorial:—The British Legion, Women's Institute, Oddfellows Club, Special Constables, King Edward Club, Total Abstinence Society, G.F.S., Band of Hope, Girl Guides, and Boys' Brigade. Two hymns were sung, accompanied by the Band, "O God our help," and "Fight the good fight." Prayers were said by the Rector, who gave an address on the true value of Heroism. The "Last Post" was given by Buglers, and the Band concluded with "God save the King."

At the Morning Service the Officers of the Boys' Brigade (Nottingham Battalion), who were attending their Annual Council at the house of their Captain, R. H. Swain, had Church Parade with their Band.

The weather has been cool and showery, a shower coming at the close of the Memorial Service. We hope for a fine day for the Flower Show on Tuesday, 27th, account of which will be given in next month's magazine.

**THE KING EDWARD CLUB** wish to thank all who contributed to the Jumble Sale, and all who helped to make it so great a success, on May 13th. The very satisfactory sum of £20 5s 6d. was realized, which will be devoted towards the cost of renovation.

The Secretary for the coming season is C. S. Hoyles.

**MOTHERS' UNION.**—A Festival Meeting for the Bingham Deanery will be held at Carcolston Hall, on Thursday, July 13th.

**VISITS TO WAR GRAVES.**—The Secretary of the British Legion desires to call attention to the arrangements made by the Church Army for visits to the War Graves in France and Flanders. A three days' visit to one of the principal centres would cost from £6 to £10. In approved cases the Church Army is able, out of a special fund for the purpose, to give financial assistance. Early notice should be given and further particulars may be ascertained from the British Legion, or from the Rector.

**THE WOMEN'S INSTITUTE FETE**, held in the garden at The Hall on June 6th, Whit Tuesday, was favoured with glorious weather, and in the charming grounds was attended by a large number of visitors. Two little plays

were enacted, "A Village Wedding," and "Love in Japan" produced by its author, Mrs. Nicholson. In addition to stalls for Fancy Work and Cakes, etc., there were several side-shows arranged by the East Bridgford branch of the British Legion in aid of their own funds. The Band of the Nottingham Boys' Brigade played a selection of music.

#### CHURCH SERVICES IN JULY.

July 2nd.	3rd Sunday after Trinity	Mattins 10.	Holy Communion (choral) 10.45.
.. 9th.	4th Sunday after Trinity.	Holy Communion 8.	
.. 16th.	5th Sunday after Trinity.	Holy Communion at midday.	
.. 23rd.	6th Sunday after Trinity.	Holy Communion at 8.	Collections for National Society.
.. 30th.	7th Sunday after Trinity.	Holy Communion at 8.	
Aug 6th.	8th Sunday after Trinity.	Mattins 10.	Holy Communion (choral) 10.45.

On July 23rd, the Rev. F. A. C. Youens, organizing Secretary for the National Society for the Promotion of Religious Education, will officiate at the Morning and Evening Services, and collections will be made on behalf of the National Society.

**LIGHTING-UP TIMES** for July at East Bridgford:—

July 9th, 9.36; (Full Moon); 17th, 9.49; 24th, 9.41 (New Moon); 31st, 9.31.

#### EXTRACTS FROM PARISH REGISTERS.

##### BAPTISMS.

- June 4th. Olivia, daughter of George Ernest and Emily Beatrice Thraves.  
 .. 7th. Maurice Herbert, son of Herbert and Florence Richards.  
 .. 7th. May Newton, daughter of William and Lily Parr.

##### MARRIAGES.

- June 12th. Thomas Bath and Rose Harriet Gower.  
 .. 17th. At Kirkby-in-Ashfield. Rowland Upton and Edith Doris Taylor.  
 .. 27th. Harry Bruce Hammond and Millicent May Allwood.

##### BURIALS.

- June 1st. Gertrude Ellis, aged 42 years.  
 .. 9th. John Mason Wood, aged 64 years.

#### RAILWAY TIME TABLE to and from Nottingham for July:—

Leave Bingham.	Leave Victoria G.N.R.	Leave Lowdham.	Leave Nottingham M.R.
7.30	5.55	7.0	6.35
8.19	6.20	7.46	7.23
9.0	7.20	8.27	8.28
9.25	9.40	9.57	11.25
12.5	11.45	11.33	12.55
2.2	1.50	1.46	1.25 (Th. & Sat)
3.50	2.15	1.57	1.40
4.45	2.55	4.36	2.20 (Sat.)
6.15	5.0	6.7	3.5 (Sats)
7.5	5.30	6.51	4.45
8.0	6.15	7.40 (Sat)	5.20
8.40	7.40	7.52	6.12 (exc. Sat)
9.0	8.55	8.20	6.30
	10.25	9.52 (Th. & Sat)	7.5
			9.0
			10.45 (Th. & Sat)
SUNDAYS.			
3.26	2.15	1.9	10.25
8.38	9.5	5.58	2.15
		8.12	8.30

# EAST BRIDGFORD MAGAZINE.

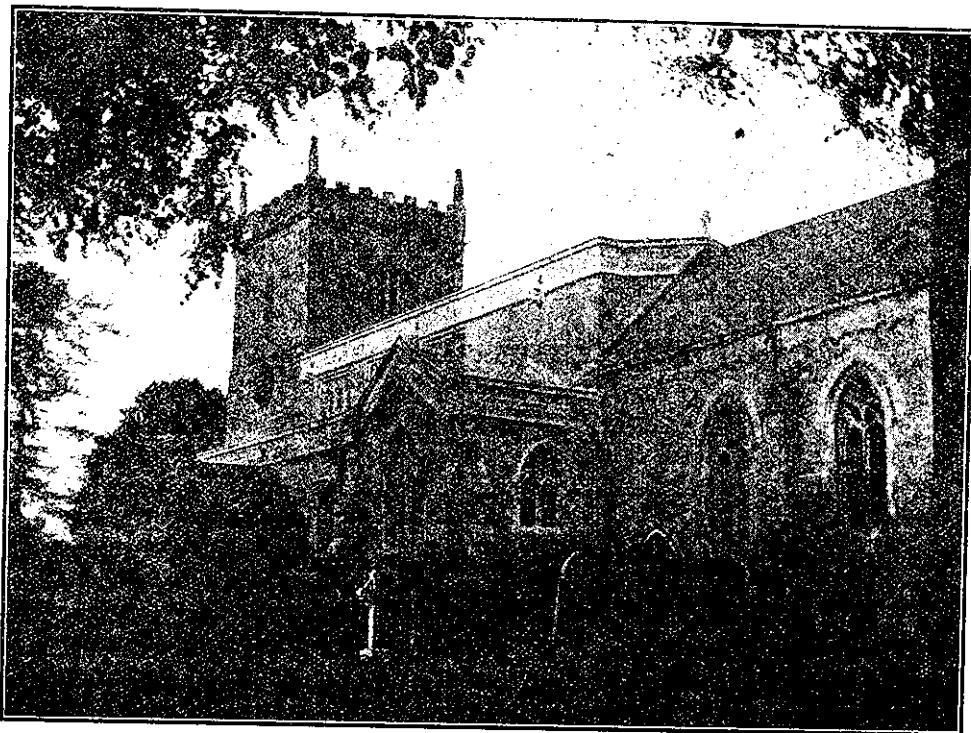

*St. Peter's Church, East Bridgford.*

## Services.

### HOLY COMMUNION :—

On the first Sunday in the Month : Matins at 10 ; Choral Eucharist 10.45.

After Morning Prayer on the Third Sunday in the Month.

On all other SUNDAYS and HOLY DAYS at 8 a.m.

### MORNING AND EVENING PRAYER :—

Sundays at 10.45, (10, on first Sunday in Month) and 6.30 p.m.

### HOLY BAPTISM :—

First Sunday in month at 3, or at other Services on due notice.

### CHURCHING OF WOMEN :—

Wednesday and Friday at 10, or before any Service on due notice.

### SUNDAY SCHOOL AND CATECHISM :—

At 10 a.m. and 2.30 p.m. in the National School. Catechism in Church at 2.30.

A. D. HILL, Rector.

**EAST BRIDGFORD HORTICULTURAL SOCIETY.**—The Fifty-Sixth Annual Show was held in Mr. Lodder's Field on Tuesday, June 27th, 1922. Owing to the cold late Spring followed by a drought, the Show was not quite so good as usual, but many exhibits were better than we expected. The Netherfield Railway Men's Band gave a selection of Music in the afternoon, and played for Dancing in the evening. Despite the threatening weather, the Show was well attended, especially during the Sports in the evening.

A list of prize-winners follows :—

**CLASS A.**

Roses—1 Mr Clave (gardener, J. Upton), 2 Mr Swain (gardener, F. O. Green)  
 Geranium for Bloom—1 Rev A. D. Hill (gardener, J. Mussell)  
 Geranium for Foliage—1 Clave, 2 Hill  
 Pelargonium—1 Hill, 2 Swain  
 Fuchsia—1 Hill, 2 Swain  
 Calceolaria (Herbaceous)—1 Hill, 2 Swain (Shrubby)—1 Hill, 2 Swain  
 Petunia—1 Hill  
 Plants, Greenhouse—1 Swain, 2 Hill  
 Sweet Williams—1 Hill, 2 Clave  
 Pansies—1 Swain  
 Sweet Peas—1 Swain  
 Carrots—1 Hill, 2 Swain  
 Cauliflowers—1 Swain, 2 Hill  
 Cucumbers—1 Swain, 2 Hill  
 Broad Beans—1 Hill, 2 Clave  
 Onions (Spring sown)—1 Hill, 2 Swain (Autumn sown)—1 Hill, 2 Swain  
 Lettuces—1 Swain, 2 Hill  
 Peas—1 Hill, 2 Swain  
 Potatoes (round)—1 Swain, 2 Hill (kidney)—1 Swain, 2 Hill  
 Turnips—1 Major Roney-Dougal  
 Apples—(last year's)—1 Swain, 2 Mr M. W. Millington (this year's)—1 Swain, 2 Dr Duff  
 Gooseberries—1 Hill, 2 Clave  
 Currants (white)—1 Swain (red)—1 Dougal, 2 Swain (black)—1 Swain, 2 Clave  
 Raspberries—1 Hill  
 Strawberries—1 Dougal, 2 Swain  
 Cherries—1 Hill  
 Best Tray of Vegetables—1 Swain, 2 Hill

**CLASS B.**

Roses—1 Mr W. C. Millington, 2 Mr E. E. Coville  
 Geranium (Bloom)—1 Millington, 2 Mr J. F. Knight (Foliage)—1 Millington  
 Pelargonium—1 Millington, 2 Knight  
 Fuchsia—1 Millington  
 Petunia—1 Millington  
 Window Plants—1 Coville  
 Plants, Greenhouse—1 Millington  
 Sweet Williams—1 Coville, 2 Millington  
 Bouquet of Garden Flowers—1 Coville, 2 Bullers  
 Pansies—1 Millington, 2 Coville  
 Sweet Peas—1 Mr W. Lander  
 Carrots—1 Millington  
 Cucumbers—1 Coville, 2 Millington  
 Broad Beans—1 Knight, 2 Millington  
 Onions (Spring sown)—1 Knight, 2 Millington (Autumn sown)—1 Millington  
 Lettuces—1 Coville  
 Peas—1 Millington, 2 Knight  
 Potatoes (Round)—1 Knight (Kidney)—1 Millington  
 Apples (last year's)—1 Coville, 2 C. Bullers (this year's)—1 A Shipman, 2 J. Alvey

Currants (red)—1 C. Bullers (black)—1 S. Hoyles, 2 Lander  
 Raspberries—1 J. Pick  
 Strawberries—1 Hoyles, 2 Pick  
 Cherries—1 Miss Millington, 2 T. Alvey  
 Best Tray of Vegetables—1 W. Millington

**CLASS C.**

Roses—1 Mr R. Goodman  
 Geranium (Bloom)—1 Mr R. Upton (Foliage)—1 R. Goodman  
 Window Plants—1 R. Upton  
 Collection of Cut Flowers—1 Mrs Thornton  
 Carrots—1 Mr G. Bateman  
 Cabbages—1 R. Goodman, 2 Thornton  
 Rhubarb—1 G. Bateman, 2 Cox  
 Broad Beans—1 Bateman, 2 Cox  
 Onions (Spring sown)—1 Bateman, 2 Goodman, 3 A. Knight  
 Onions (Autumn sown)—1 Goodman, 2 Huskinson  
 Lettuces—1 Bateman  
 Eschalots—1 C. Coulson, 2 J. Scarborough  
 Peas—1 Thornton, 2 Bateman, 3 R. Upton  
 Potatoes (Kidney)—1 C. Cox, 2 R. Goodman, 3 J. T. Huskinson  
 Turnips—2 Goodman, No first  
 Apples (this year's)—1 Thornton, 2 Goodman  
 Gooseberries—1 Thornton, 2 Priestley  
 Currants (white)—1 Goodman (red)—1 G. Priestley (black)—1 T. Thraves, 2 C. Coulson

**SPECIAL PRIZES.**

Doncaster & Sons, Bingham—1 W. C. Millington  
 Garden Design—1 Miss Sharp  
 Premier Prize Kidney Potatoes—Mr Swain  
 Round Potatoes—Mr Swain

**THE WOMEN'S INSTITUTE SECTION.**

Table Decorations—1 Mrs Nicholson, 2 Mrs A. Mason, 3 Miss Sharp  
 Arrangement of Cut Flowers—1 Miss A. Hall, 2 Mrs G. Upton  
 Basket of Wild Flowers—1 Mrs Boyce, 2 Miss Fox  
 Arrangement of Wild Grasses—1 Miss Sharp, 2 Mrs Boyce  
 Bouquet of Wild Flowers. Children under 14—1 Jack Bullers, 2 Philip Smith, 3 Olive Boyce, 4 Harry Kemp, 5 Denzil Higgs  
 Eggs (six white)—1 Mrs M. Hall, 2 Miss Millington  
 Eggs (six brown)—1 Mrs M. Millington, 2 Mrs Watson  
 Eggs (six tinted)—1 Mrs Cartwright, 2 Mrs M. Hall  
 Butter (two half pound pats churned by Exhibitor)—1 Mrs W. Marriott, 2 Mrs Newcombe  
 Fancy Butters—1 Mrs M. Millington, 2 Miss Pickford  
 Cheese (Colwick)—1 Mrs Newcombe  
 Cheese (Gervais)—1 Mrs Newcombe  
 Cheese—1 Mrs M. Millington, 2 Mrs North  
 Bottled Fruits and Vegetables—1 Mrs Coville, 2 Mrs Clark

Crystallized Fruits—1 Mrs A. Mason, 2 Mrs M. Millington  
 Bread (Home-Made Cottage Loaf 2 lbs)—1 Miss Shardlow, 2 Miss Clough  
 Bread Brown (Tin loaf 2 lbs)—1 Miss Clough, 2 Mrs M. Millington  
 Fancy Bread—1 Mrs M. Millington, 2 Mrs M. Hall  
 Sponge Cake (Fancy Mould)—1 Miss Clough  
 Puff Tartlets—1 Miss Mason, 2 Mrs M. Millington

Girls over 10 Handicap Flat Race—1 A. Bradford, 2 S. Mason, 3 Joyce Wilkinson  
 Men's Handicap—1 L. Mason, 2 W. Mee, 3 J. Whitehead  
 Ladies' Egg and Spoon Race—1 L. Gilbert, 2 K. Fox, 3 N. Price  
 Men's Marathon Race—1 J. Marsh, 2 G. Lester, 3 W. Shelton  
 Wheelbarrow and Pipe Race—1 Geo. Bateman, 2 A. Sims  
 Tug of War—1 W. Hickling's team, 2 T. Wilkinson's team  
 High Jump—1 Sam Richardson, 2 W. Shelton—divided  
 Lady and Gentleman Ribbon Race—1 H. Ellis, 2 W. Gilbert

**SPORTS.**

Boys up to 10 Handicap Flat Race—1 J. Taylor, 2 R. Geolsthorp, 3 W. Fox  
 Boys over 10 Handicap Flat Race—1 C. Marsh, 2 F. Lodder, 3 H. Blatherwick  
 Girls up to 10 Handicap Flat Race—1 Joyce Somersgill, 2 Delia Lodder, 3 Alice Fox

A Fête is announced for Monday, August 7th, being Bank Holiday, in the garden of the Old Hall, by permission of Dr. and Mrs. Duff. The proceeds will be applied to the Renovation of the Temperance Hall.

**CHURCH SERVICES IN AUGUST.**

Aug. 6th. 8th Sunday after Trinity. Mattins 10. Holy Communion (choral) 10.45.  
 „ 13th. 9th Sunday after Trinity. Holy Communion 8.  
 „ 20th. 10th Sunday after Trinity. Holy Communion at midday.  
 „ 24th. Thursday. St. Bartholomew. Holy Communion 8.  
 „ 27th. 11th Sunday after Trinity. Holy Communion at 8.  
 Sept. 3rd. 12th Sunday after Trinity. Mattins 10. Holy Communion (choral) 10.45.

**LIGHTING-UP TIMES for August at East Bridgford :—**

Aug. 7th, 9.18; (Full Moon); 15th, 9.2; 22nd, 8.47 (New Moon); 29th, 8.31.

**RAILWAY TIME TABLE to and from Nottingham for August :—**

Leave Bingham.	Leave Victoria G.N.R.	Leave Lowdham.	Leave Nottingham M.R.
7.30	5.55	7.0	6.35
8.19	6.20	7.46	7.23
9.0	7.20	8.27	8.28
9.25	9.40	9.57	11.25
12.5	11.45	11.33	12.55
2.2	1.50	1.46	1.25 (Th. & Sat)
3.50	2.15	1.57	1.40
4.45	2.55	4.36	2.20 (Sat)
6.15	5.0	6.7	3.5 (Sats)
7.5	5.30	6.51	4.45
8.0	6.15	7.40 (Sat)	5.20
8.40	7.40	7.52	6.12 (exc. Sat)
9.0	8.55	8.20	6.30
	10.25	9.52 (Th. & Sat)	7.5
			9.0
			10.45 (Th. & Sat)
<b>SUNDAYS.</b>			
3.26	2.15	1.9	10.25
8.38	9.5	5.58	2.15
		8.12	8.30



# EAST BRIDGFORD MAGAZINE.

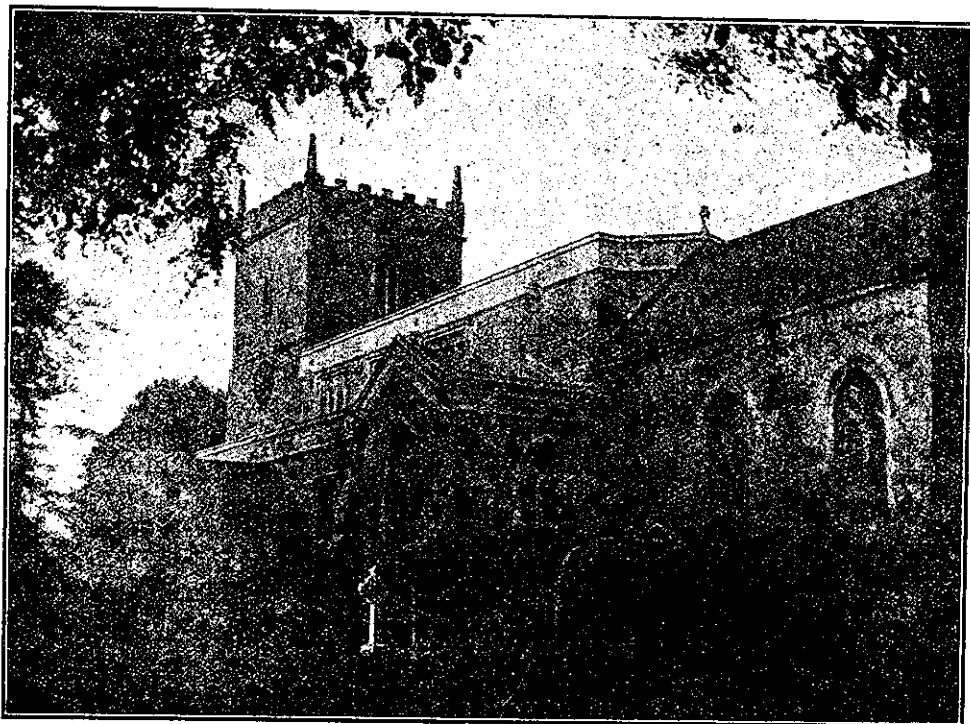

*St. Peter's Church, East Bridgford.*

## Services.

### HOLY COMMUNION :—

On the first Sunday in the Month : Matins at 10 ; Choral Eucharist 10.45.  
After Morning Prayer on the Third Sunday in the Month.  
On all other SUNDAYS and HOLY DAYS at 8 a.m.

### MORNING AND EVENING PRAYER :—

Sundays at 10.45, (10, on first Sunday in Month) and 6.30 p.m.

### HOLY BAPTISM :—

First Sunday in month at 3, or at other Services on due notice.

### CHURCHING OF WOMEN :—

Wednesday and Friday at 10, or before any Service on due notice.

### SUNDAY SCHOOL AND CATECHISM :—

At 10 a.m. and 2.30 p.m. in the National School. Catechism in Church  
at 2.30.

A. D. HILL, Rector.

THE GARDEN FETE, arranged to be held in Dr. Duff's Garden at the Old Hall on the Bank Holiday, August 7th, was entirely prevented by the deluge of rain that fell, spoiling the holiday for so many. Nearly 3ins. of rain was registered in 24 hours. But the promoters of the Fête were not daunted and decided to carry out their programme on the following Thursday, August 10th, when the weather was fortunately fine and a large number of visitors attended. The South Notts Temperance Band was engaged. There were many attractive stalls, games, competitions, maypole and country dances, fancy-dress entertainments and a jumble sale. Mr. Dowle, the Organizing Secretary, is able to report that the satisfactory amount of £61 13s. 1d. was cleared, and that with the proceeds of a Whist Drive held on August 14th, a total of £66 10s. 3d. has been realized for the object in view, the renovation and re-decoration of the Temperance Hall.

Harvest has now begun, but as the spring-sown crops suffered from the long-continued drought, it will probably be late before it is all gathered in. There seems plenty of fruit but the absence of sunshine and warmth during this unusual Summer will be seriously felt. Nevertheless our Thanksgivings for God's bounty in the produce of the earth will be called for and heartily offered at the close of the Harvest.

FREE-WILL OFFERINGS for the quarter ending September 30th for the maintenance of Church Services should be given in before the end of this month. Envelopes will be sent to all those who are known to make use of this method of ensuring regular support, and a supply of envelopes is provided in a box just inside the Church door for any who will use them.

The Church Council desires to provide a new equipment of Cassocks and Surplices which are badly needed for the Choir. This will require at least £30 in addition to the funds already in hand: and they suggest that contributions should be made this month through the Free-will offerings for this special object, or if preferred sent in to the Rector or Churchwardens as subscriptions.

How much more suitable and dignified it is that gifts for the service of God should be really and freely offered by His people, than that they should have to be got by begging and persuasion, and given grudgingly.

#### CHURCH SERVICES FOR SEPTEMBER.

Sept. 3rd.	12th Sunday after Trinity.	Mattins 10.	Holy Communion (choral) 10.45.
" 10th.	13th Sunday after Trinity.	Holy Communion 8.	
" 17th.	14th Sunday after Trinity.	Ember Week.	Holy Communion at midday.
" 21st.	St. Matthew.	Holy Communion 8.	
" 24th.	11th Sunday after Trinity.	Holy Communion at 8.	
" 29th.	S. Michael and All Angels.	Holy Communion 10.30.	
Oct. 1st.	16th Sunday after Trinity	Mattins 10.	Holy Communion (choral) 10.45.

NATIONAL SOCIETY.—Sermons were preached on July 23rd, by Rev. P. F. Robinson on behalf of this long established Society for maintaining Religious Education in Schools. Collections amounted to £3 1s. 8d.

EAST BRIDGFORD FOOTBALL CLUB.—The general meeting held on July 6th was well attended. The last season was quite a successful one, and out of 21 matches played, 16 were won, 3 lost, 2 drawn. There is a balance in hand of £4 9s. The officers for the following season were elected as follows:—President, Rev. A. D. Hill; Captain, T. Wilkinson; Vice-Captain, F. Chapman; Secretary, V. Manchester; Treasurer, J. Kemp; Committee, Messrs. F. Kirkland; H. Foster; J. Kemp and C. Wilkinson. The subscription for membership is 3s.

MOTHERS' UNION.—Six Branches of what is called the Bingham Deanery Division of the Mothers' Union—met at Car Colston for their Summer Festival, on Thursday, July 13th.—East Bridgford, Kneeton, Scarrington, Car Colston, Orston, and Langar Branches. After service at Car Colston Church, the party walked to the Hall Gardens, where Mrs. Henniker had kindly invited them to spend the afternoon. Tea was enjoyed under the trees, and was followed by an address given by Mrs. Burton. In the unfortunate absence of the right weather, her cheery words full of sound practical advice, warmed and lifted the hearts and wills of her hearers. The Gardens, games on the lawns, a small bookstall, &c., kept all busy and happy till 7 o'clock when the party broke up. Heartly thanks were accorded to the Vicar of Car Colston, to Mrs. Henniker and to Mrs. Burton. Our East Bridgford members amounted to 19, the damp day keeping many absent.

THE G.F.S. FESTIVAL was held on July 27th, at Southwell. The journey there by Motor Bus through Newark, added to the pleasure of the day. Mrs. Conybeare conducted the members over the Cathedral explaining many points of interest. After the Service tea was provided, and the cards and rewards were given; the rest of the time until the departure was spent in the garden of the Residence, by the kindness of the Archdeacon and Mrs. Conybeare who entertained the party.

## EXTRACTS FROM PARISH REGISTERS.

### BAPTISM.

August 6th. Michael Wentworth, son of William and Dorothy Tilbury.

### BURIAL.

August 10th. George Upton Pepper, aged 70 years.

### LIGHTING-UP TIMES for September at East Bridgford:—

Sept. 6th, 8.11; (Full Moon); 14th, 7.52; 21st, 7.35 (New Moon); 27th, 7.21

### RAILWAY TIME TABLE to and from Nottingham for September:—

Leave Bingham.	Leave Victoria G.N.R.	Leave Lowdham.	Leave Nottingham M.R.
7.3	5.55	7.0	6.35
8.19	6.20	7.46	7.23
9.0	7.20	8.27	8.28
9.25	9.40	9.57	11.25
12.5	11.45	11.33	12.55
2.2	1.50	1.46	1.25 (Th. & Sat)
3.50	2.15	1.57	1.40
4.45	2.55	4.36	2.20 (Sat)
6.15	5.0	6.7	3.5 (Sats)
7.5	5.30	6.51	4.45
8.0	6.15	7.40 (Sat)	5.20
8.40	7.40	7.52	6.12 (exc. Sat)
9.0	8.55	8.20	6.30
	10.25	9.52 (Th. & Sat)	7.5
			9.0
			10.45 (Th. & Sat)

### SUNDAYS.

3.26	2.15	1.9	10.25
8.38	9.5	5.58	2.15
		8.12	8.30

# EAST BRIDGFORD MAGAZINE.

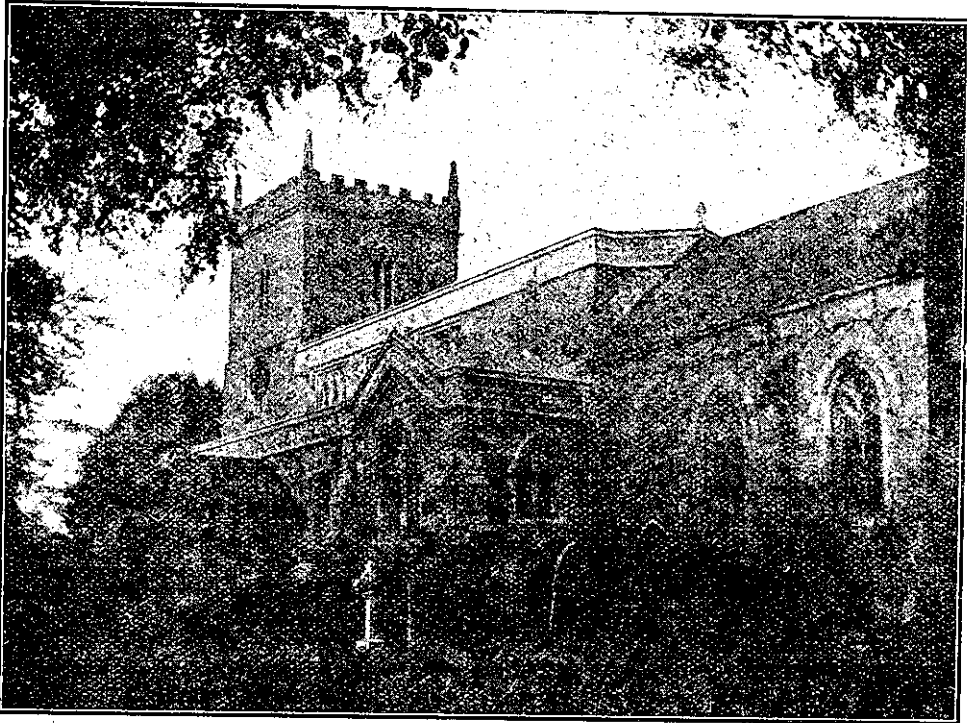

*St. Peter's Church, East Bridgford.*

## Services.

### HOLY COMMUNION:—

On the first Sunday in the Month : Matins at 10 ; Choral Eucharist 10.45.  
After Morning Prayer on the Third Sunday in the Month.  
On all other SUNDAYS and HOLY DAYS at 8 a.m.

### MORNING AND EVENING PRAYER:—

Sundays at 10.45, (10, on first Sunday in Month) and 6.30 p.m.

### HOLY BAPTISM:—

First Sunday in month at 3, or at other Services on due notice.

### CHURCHING OF WOMEN:—

Wednesday and Friday at 10, or before any Service on due notice.

### SUNDAY SCHOOL AND CATECHISM:—

At 10 a.m. and 2.30 p.m. in the National School. Catechism in Church  
at 2.30.

A. D. HILL, Rector.

We have a very sad occurrence to place on record in our magazine this month, which has affected the whole village most deeply, and called out the sincerest sympathy with the family on whom so terrible a blow has fallen. At about 12 o'clock on the morning of Sunday, Sept. 17th, some 33 feet of the wall on Kirkhill, bounding Mr. Claye's land along the Newton road, suddenly fell across the footpath, crushing beneath it three children, who were returning home from a walk. The two younger children of Mr. Edwin Fox, Alice May, aged 10 and Walter Edwin Norman, aged 6, were killed by the falling bricks, and their cousin, Joseph Gilbert from Car Colston, aged 9, received severe internal injury. He was taken to the Nottingham Hospital and is we hope doing well. No one was actually present at the moment, but Miss Cuthbert heard the noise and saw the cloud of dust, and discovered the children underneath the bricks. Some of the choir boys just out of Church were sent off for the Doctor and Police constable, and many willing helpers were soon on the spot. The wall has been for some years out of the perpendicular and since last winter has certainly seemed more dangerous, but its movement has been so imperceptible that nothing seemed imminent. The roots of a tree had gradually thrust it up. There was only a very slight breeze from the South at the time. The inquest on the two victims of the accident was held on the following day; and the funeral took place on Wednesday, September 20th, in the presence of a very large number of friends. Wreaths were sent, among many others, by the children of East Bridgford School where Alice and Walter were scholars.

By the death of Mr. Harry Forrest, at his house in West Bridgford on Sept. 12th, many in East Bridgford have lost a much trusted friend. For many years, he was confidential clerk to Mr. Harry Wyles, of Nottingham, and while he lived among us here he was always ready to help his neighbours with his business knowledge, and set a good example of a Christian life. He was buried in the Churchyard on Sept. 15th, after a service in the Primitive Methodist Chapel.

**EAST BRIDGFORD AND DISTRICT BRANCH OF THE BRITISH LEGION.**—A General Meeting of the above will be held at the Women's Institute Hut on Thursday, Oct. 12th, 8 p.m. The Agenda paper will be sent to all Members shortly. At the conclusion of the ordinary business, any Member or Ex-Service man may bring forward any matter relating to the Legion for the consideration of the Meeting. If time allows, an impromptu Concert will afterwards be held. Subscriptions for 1922-3 are now due and should be paid to the Hon Treasurer, Mr. G. B. Godson. All ex-Service Men of the District who have not yet joined are cordially invited to do so.

**ALLOTMENTS' ASSOCIATION.**—The annual Meeting will be held on Monday, Oct. 16th, at 7 o'clock, in the Women's Institute Hut. The accounts for the past year will be presented, Officers for the ensuing year elected, and suggestions received for meetings during the winter and spring. Subscriptions should be paid at this meeting.

**WOMEN'S INSTITUTE.**—The Monthly Meeting will be held on Tuesday, Oct. 10th, when a lecture is announced on "Packed Dinners for Rural Workers," by Mrs. Robinson, C.C. Lecturer.

The Harvest Thanksgiving Services will be held in East Bridgford Church on Sunday, October 15th. Holy Communion will be celebrated at 8 a.m. on that day and the Harvest Offerings will be given to the Sunday School Funds.

#### CHURCH SERVICES FOR OCTOBER.

Oct. 1st.	16th Sunday after Trinity.	Mattins 10.	Holy Communion (choral) 10.45.
" 8th.	17th Sunday after Trinity.	Holy Communion 8.	
" 15th.	18th Sunday after Trinity.	Holy Communion 8.	Harvest Thanksgiving.
" 18th.	Wednesday. St. Luke.	Holy Communion at 10.30	
" 22nd.	19th Sunday after Trinity.	Holy Communion at midday.	
" 28th.	S. Simon and S. Jude.		
" 29th.	20th Sunday after Trinity.	Holy Communion at 8.	
Nov. 1st.	Wednesday. All Saints' Day.	Holy Communion at 10.30.	

Contributions are asked towards the cost of the new Cassocks and Surplices, which it is hoped will soon be provided.

#### EXTRACTS FROM PARISH REGISTERS.

##### BAPTISM.

Sept. 13th. Gladys, daughter of Arthur and Annie Elizabeth Wheat.

##### BURIALS.

Sept. 15th. Mary Ellen Nall, aged 61 years.  
 " 15th. Harry Forrest, aged 64 years.  
 " 20th. Alice May Fox, aged 10 years.  
 " 20th. Walter Edwin Norman Fox, aged 6 years.

SUMMER-TIME ENDS at 2 a.m. on the morning of Sunday, October 8th.

LIGHTING-UP TIMES for October at East Bridgford:—

Oct. 6th, 7.0; (Full Moon); 13th, 5.43; 20th, 5.27 (New Moon); 27th, 5.13

RAILWAY TIME TABLE to and from Nottingham for October:—

Leave Bingham.	Leave Victoria G.N.R.	Leave Lowdham.	Leave Nottingham M.R.
7.28	5.45	7.0	6.35
8.16	6.20	7.46	7.23
9.0	7.20	8.27	8.28
9.30	9.40	9.57	11.25
12.5	11.43	11.33	12.55
1.58	1.25 (Sat)	1.49	1.25 (Th. & Sat)
2.35 (Sat)	1.50	1.57	1.40
3.50	2.18	3.9	2.20
4.45	2.53	4.36	4.45
6.15	5.0	6.15	5.20
7.10	5.30	6.51	6.12
8.5	6.15	7.52	6.30
8.40	7.40	8.20	7.5
9.20	8.55	9.52 (Th. & Sat)	9.0
	10.25 (exc. Sat)		10.45 (Th. & Sat)
	10.35 (Sat.)		
SUNDAYS.			
9.26	10.25	1.9	10.25
2.21	12.35	5.58	6.34
3.36	2.25	8.12	8.30
8.38	9.10		

# EAST BRIDGFORD MAGAZINE.

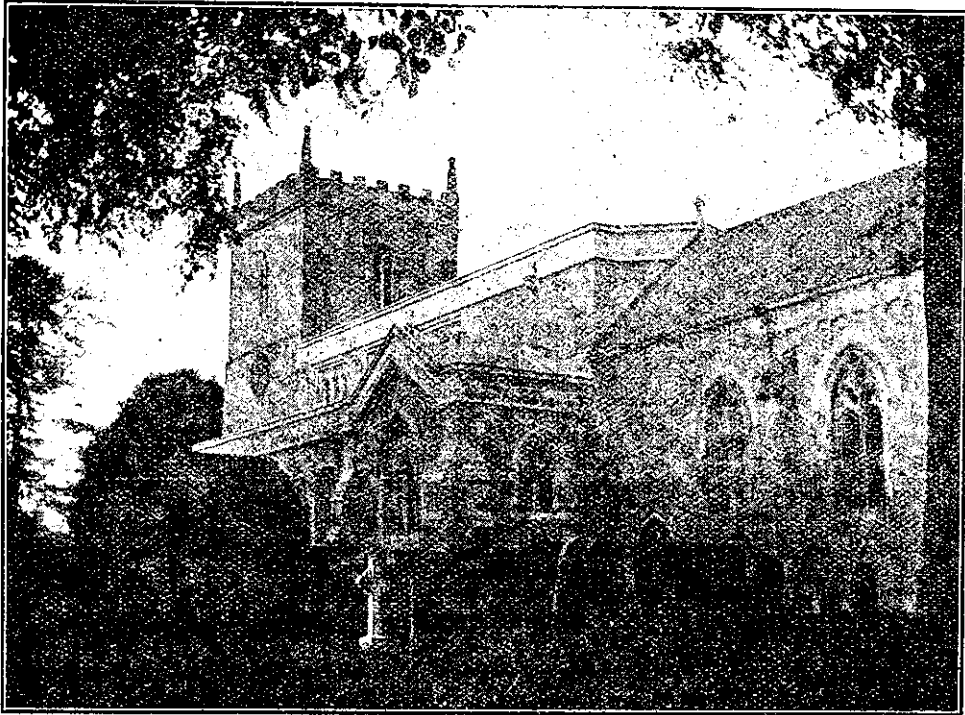

*St. Peter's Church, East Bridgford.*

## Services.

### HOLY COMMUNION:—

On the first Sunday in the Month : Matins at 10 ; Choral Eucharist 10.45.  
After Morning Prayer on the Third Sunday in the Month.  
On all other SUNDAYS and HOLY DAYS at 8 a.m.

### MORNING AND EVENING PRAYER:—

Sundays at 10.45, (10, on first Sunday in Month) and 6.30 p.m.

### HOLY BAPTISM:—

First Sunday in month at 3, or at other Services on due notice.

### CHURCHING OF WOMEN:—

Wednesdays and Fridays at 10, or before any Service on due notice.

### SUNDAY SCHOOL AND CATECHISM:—

At 10 a.m. and 2.30 p.m. in the National School. Catechism in Church  
at 2.30.

A. D. HILL, Rector.

Our Harvest Thanksgivings were heartily offered in Church on Sunday, Oct. 15th, and at Evensong, the Church was crowded to its utmost capacity. An Anthem was sung "Thou visitest the earth," Ps. lxxv. 9, 12 (Green), and the collections were given to the Sunday School Fund, £5 0s. 1½d.

The new Cassocks and Surplices were used by the Choir for the first time at the services on Oct. 15th, and not before they were needed, for the old ones have seen long service and were completely worn out. The cost has been large, but the Church Council was determined that the materials should be of the best. We are glad to say that they have been paid for, £57 4s. 6d., though the whole of the amount has not yet been contributed to the fund, which requires a word of explanation. For two years past we have been collecting for a special Surplice fund; and the Free-will offering scheme for Church maintenance, which was begun last year, has also been very well supported. Those who have sent in their quarterly contributions will be glad to know that it has been appreciated and now forms a very reliable and useful means of relieving the Churchwardens from the anxiety they often had in making ends meet. All is paid into the Church funds in the Churchwardens' hands, and so they were able to pay for the surplices at once. But to do this they had to draw upon the balance they were holding to pay salaries, coal bills, etc., which fall due at the end of the year. The Church accounts now have to be closed on December 31st, and it will therefore be necessary to raise an amount of about £20 by that date.

A special collection will be asked for on the second Sunday in November (Nov. 12th) and the Church Council earnestly appeal to everyone to contribute either at that time, or in the quarterly Freewill offering envelopes before the end of the year, so that the whole expenses may be met.

We must not think only of our own Parochial needs. Our outlook must be widened so as to realize that much of the Church's work has to be carried out in the organization of the Diocese, and some of it by a Central Church fund. The maintenance of the Clergy, for instance, is mainly a Diocesan matter, the training of the Clergy is very largely a central matter. The money required in both cases must come either through Parochial Church Councils or by individual gifts. Last May we were called upon to contribute our share, £5 15s. 4d. to Diocesan Funds, and on Oct. 29th, the contribution from this parish to the Central Church fund, of £5 2s. 8d. was asked for.

This year special attention was called to the training of 1700 ex-service men, who have offered themselves for ordination, and it is a duty we owe to them to provide the training of those who cannot afford it themselves.

These annual requests for proportionate contributions from every parish should be carefully attended to, for they enable the whole work of the Church to be carried on.

The annual meeting of the British and Foreign Bible Society will be held in the Women's Institute Hut on Wednesday, November 22nd, at 7 p.m. when the Rev. T. A. Wolfendale will give an address.

The annual meeting of the Cricket Club was held in the Hut on Wednesday, Oct. 25th, at 7.30 p.m., Mr. R. H. Swain in the chair. The Report and Balance sheet were presented and adopted. Since 1920, when the last balance sheet was presented, the expenses have amounted to £27 15s. 6d. The Treasurer has in hand £6 4s. 0½d., Subscriptions £18, Football Club contribution 10/-, Feast Collecting box 12s. 3½d., Total £25 6s. 4d., leaving a balance of £2 9s. 2d. due to Treasurer.

The officers for the ensuing year were elected as follows:—President, Mr. R. H. Swain; Treasurer, Rev. A. D. Hill; Secretary, Mr. C. Wilkinson; Captain, Mr. H. Foster; Vice-Captain, Mr. A. H. Smith; Groundsman, Mr. F. O. Green; Committee: Messrs. Anderson, J. Lodder, Goldston, W. Lodder, Collishaw and Dexter.

THE EAST BRIDGFORD WAR SAVINGS ASSOCIATION, of which Mr. A. W. Mason has been Secretary, is now to be discontinued. If there are any members who still hold contributions cards with stamps attached, they can be repaid the value of the stamps on application to the Rev. A. D. Hill, Treasurer, before Nov. 18th.

This must not be confused with the *School Association*, which is still continued as the "National Savings Association," for the children in the school as before, and which affords an excellent way of investing savings. The post office certificates now cost 16/- and become in 5 years' time worth £1, and in 10 years £1 6s.

THE ALLOTMENTS ASSOCIATION will hold its monthly meeting in the Hut on Monday, Nov. 13th, at 6.30 p.m. Members will please note the time of the meeting, and bring their subscriptions if not yet paid; and they are asked to be prepared with a statement of their probable requirements of seeds and potatoes, that we may get the advantage of low market prices.

WOMEN'S INSTITUTE—On Thursday, Nov. 16th, an exhibition by grouped Institutes will be held at Bingham, opened by Mrs. Alfred Watt, M.B.E.

#### CHURCH SERVICES FOR NOVEMBER.

Nov. 5th.	21st Sunday after Trinity. Mattins 10. Holy Communion (choral) 10.45.
" 12th.	22nd Sunday after Trinity. Holy Communion 8. Special Collection for Church
" 19th.	23rd Sunday after Trinity. Holy Communion at Midday. [Expenses
" 26th.	24th Sunday after Trinity. Holy Communion at 8.
" 30th.	Thursday. St. Andrew, A. & M. Holy Communion at 10.30. Intercessions for Missions.
Dec. 3rd.	1st Sunday in Advent. Mattins 10. Holy Communion (choral) 10.45.

MISSIONS.—On Dec. 10th, sermons will be preached and collections made on behalf of the Society for the Propagation of the Gospel in Foreign parts.

Inhabitants of East Bridgford heard with sorrow of the death of Miss Mary Clough, aged 44 years, suddenly, at Prestwick, Scotland, on Oct. 18th. The funeral was on Saturday, Oct. 21st.

HOME MISSIONS.—The Additional Curates' Society was supported on Oct. 20th, by a meeting, followed by a Tea and Sale, arranged by Mrs. Duff, Local Hon. Secretary of the Women's Home Mission Association. The speakers were the Lady Elinor Denison, and Rev. Charles Bailey, M.A., Vicar of East Retford.

LIGHTING-UP TIMES for November at East Bridgford:—

Nov. 4th, 4.57; (Full Moon); 12th, 4.43; 19th, 4.33 (New Moon); 26th, 4.25.

# EAST BRIDGFORD MAGAZINE.

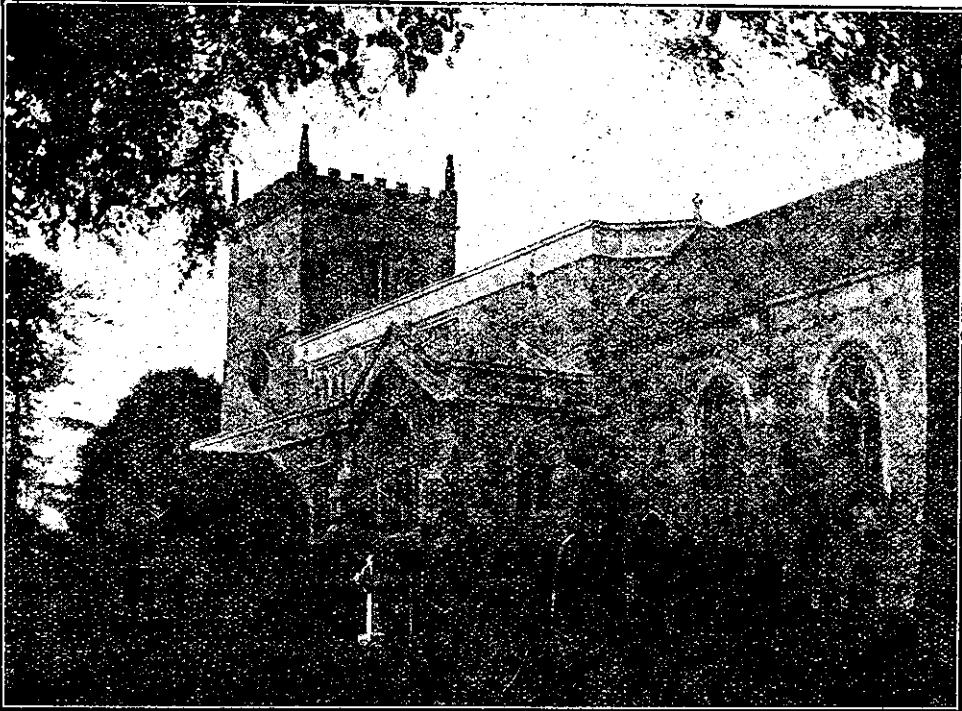

*St. Peter's Church, East Bridgford.*

## Services.

### HOLY COMMUNION:—

On the first Sunday in the Month : Matins at 10 ; Choral Eucharist 10.45.  
After Morning Prayer on the Third Sunday in the Month.  
On all other SUNDAYS and HOLY DAYS at 8 a.m.

### MORNING AND EVENING PRAYER.—

Sundays at 10.45, (10, on first Sunday in Month) and 6.30 p.m.

### HOLY BAPTISM:—

First Sunday in month at 3, or at other Services on due notice.

### CHURCHING OF WOMEN:—

Wednesday and Friday at 10, or before any Service on due notice.

### SUNDAY SCHOOL AND CATECHISM:—

At 10 a.m. and 2.30 p.m. in the National School. Catechism in Church  
at 2.30.

A. D. HILL, Rector.



The season we now enter upon is Advent,—“The Coming” is the meaning of this word—and the season of Advent naturally turns our thoughts first to the festival of Christmas when there came into the world the Babe of Bethlehem, amid the poorest and lowliest surroundings, whom we have learnt to know and worship as Our Lord and Saviour Jesus.

But Advent has more to teach us. No one can think seriously about his belief in Christ without fully facing a belief in the future Coming of Christ in glory. And there are two ways of understanding this. Does it mean on the one hand that what we are to look for is a gradual up-building of the Kingdom of God on earth by the transformation of individual characters and human institutions so that it is a new earth? Or does it mean that we are to look forward to an ending of this world and the perfecting of man's hopes in a quite different world called Heaven? This is the question often asked; which is true? The right answer is that both may be gathered from Our Lord's teaching. One does not exclude the other; they are not alternatives. But our Christian Religion is to teach us how to live in this world, and our work is to labour for the establishment of the Kingdom of God here and now. Neither Christ's teaching nor our own experience warrants us in thinking that the power of evil will be finally extinguished in the present world-order, but we are taught to pray “Thy Kingdom come in earth as it is in heaven.”

**THE CHURCH CHOIR** will provide a Concert and Open Evening, in the Women's Institute Hut, on Thursday, December 14th, at 7 p.m. No admission will be charged, but a collection will be made, to which everyone in the audience is asked to contribute a silver coin. The proceeds will go towards defraying the cost of the new choir cassocks and surplices.

**ALLOTMENTS ASSOCIATION.**—The order for potatoes received at last month's meeting has been placed with a Scotch Grower, and we hope to hear of their arrival soon. The next meeting will be held in the School Room on Monday, December 11th, at 7 o'clock, when lists of vegetable seeds which can be ordered in bulk will be received and our order made up. Seeds in small quantities can be ordered later, when the catalogues have come. Members are asked to note the time and place of the meeting.

**WOMEN'S INSTITUTE.**—The annual meeting will be held at 6.30 on Tuesday, December 12th.

The Sunday School Children's Christmas Entertainment will take place on Tuesday, January 2nd.

During Advent, Evening Services will be held on Wednesdays, December 6th, 13th and 20th.

On **CHRISTMAS DAY**, Monday, December 25th, Services will be as follows:—Holy Communion at 7, 8, and after Mattins at 10.45.

On the Sunday within the Octave, December 31st, Mattins will be at 10 and a Choral Celebration of Holy Communion at 10.45 instead of on the first Sunday in January.

**FREE-WILL OFFERING** envelopes for this quarter will be sent to those who have made use of them during this month. They are asked to return them before December 31st when the Church Accounts for the year 1922 will be closed.

**CHRISTMAS DECORATION.**—The help of those who are willing to take part in decking the Church for Christmas will be very acceptable, at the Rectory on Thursday and Friday afternoon and evening, and on Saturday before Christmas, in Church.

**BIBLE SOCIETY.**—The annual meeting was held on Wednesday, November 22nd, in the W. I. Hut at 7 p.m. Mr. R. K. Beaumont in the chair. An address was given by Rev. T. A. Wolfendale, especially with reference to work in China. This was the 50th Anniversary of the East Bridgford Branch, which has been supported by three generations of the Beaumont family since its beginning. Mrs. Beaumont, the Secretary, announced subscriptions of £12 9s. 0d. in the room.

#### CHURCH SERVICES FOR DECEMBER.

Dec. 3rd.	1st Sunday in Advent.	Mattins 10.	Holy Communion (choral) 10.45.
.. 10th.	2nd Sunday in Advent.	Holy Communion 8.	Collection for Foreign Missions.
.. 17th.	3rd Sunday in Advent.	Ember Week.	Holy Communion at Midday.
.. 21st.	Thurs. S. Thomas, A. & M.	Holy Communion at 8.	
.. 24th.	4th Sunday in Advent.	Holy Communion 8.	
.. 26th.	Christmas Day.	Holy Communion 7, 8, Midday.	
.. 27th.	S. John, A. & E.	Holy Communion at 10.30.	
.. 31st.	Sunday after Christmas.	Mattins 10.	Holy Communion (choral) 10.45.
Jan. 7th.	1st Sunday after Epiphany.	Holy Communion 8.	

#### BAPTISMS.

November 5th. Geoffrey, son of Joseph and Sybil Allwood.  
 .. 8th. Cecil William, son of Charles Sidney and Edith Jane Atkinson.

#### MARRIAGE.

November 16th. At Bearwood, Berks. Edwin Roberts Hunt and Florence Jessie Laney.

#### BURIAL.

November 14th. Julia Jane Gibney aged 63 years.

#### LIGHTING-UP TIMES for December at East Bridgford:—

Dec. 4th, 4.18; (Full Moon); 11th, 4.15; 18th, 4.17 (New Moon); 26th, 4.19.

#### RAILWAY TIME TABLE to and from Nottingham for December:—

Leave Bingham.	Leave Victoria G.N.R.	Leave Lowdham.	Leave Nottingham M.B.
7.28	5.45	7.0	6.35
8.16	6.20	7.46	7.23
9.0	7.20	8.27	8.28
9.30	9.40	9.57	11.25
12.5	11.43	11.33	12.55
1.58	1.25 (Sat)	1.49	1.25 (Th. & Sat)
2.35 (Sat)	1.50	1.57	1.40
3.50	2.18	3.9	2.20
4.45	2.53	4.36	4.45
6.15	5.0	6.15	5.20
7.10	5.30	6.51	6.12
8.5	6.15	7.52	6.30
8.40	7.40	8.20	7.5
9.20	8.55	9.52 (Th. & Sat)	9.0
	10.25 (exc. Sat)		10.45 (Th. & Sat)
	10.35 (Sat)		

#### SUNDAYS.

9.26	10.25	1.9	10.25
2.21	12.35	5.58	6.34
3.36	2.25	8.12	8.30
8.38	9.10		