

EAST BRIDGFORD MAGAZINE.

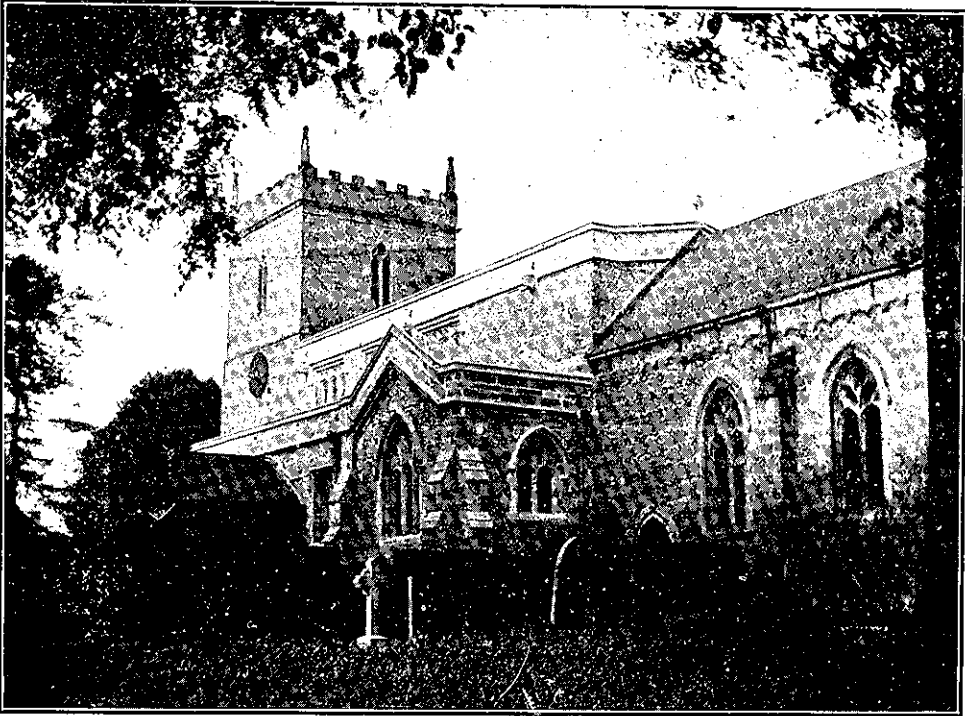

St. Peter's Church, East Bridgford.

Services.

HOLY COMMUNION :—

On the first Sunday in the Month : Matins at 10 ; Choral Eucharist 10.45.
After Morning Prayer on the Third Sunday in the Month.
On all other SUNDAYS and HOLY DAYS at 8 a.m.

MORNING AND EVENING PRAYER :—

Sundays at 10.45, (10, on first Sunday in Month) and 6.30 p.m.

HOLY BAPTISM :—

First Sunday in month at 3, or at other Services on due notice.

CHURCHING OF WOMEN :—

Wednesday and Friday at 10, or before any Service on due notice.

SUNDAY SCHOOL AND CATECHISM :—

At 10 a.m. and 2.30 p.m. in the National School. Catechism in Church
at 2.30.

A. D. HILL, Rector.

EAST BRIDGFORD MAGAZINE.

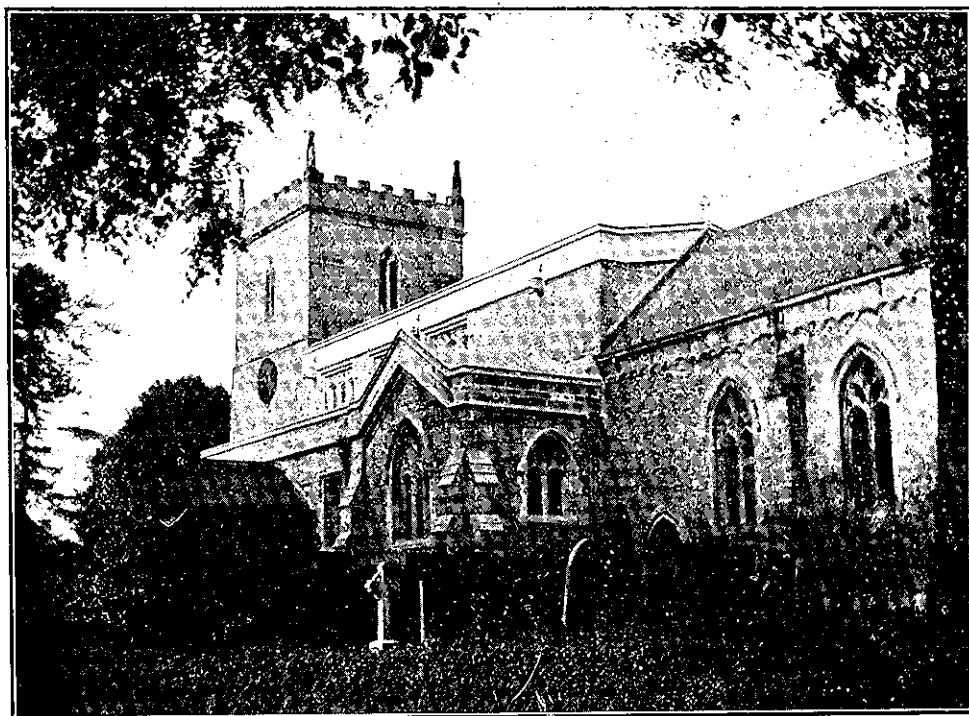

St. Peter's Church, East Bridgford.

SerVICES.

HOLY COMMUNION:—

On the first Sunday in the Month : Matins at 10 ; Choral Eucharist 10.45.
After Morning Prayer on the Third Sunday in the Month.
On all other SUNDAYS and HOLY DAYS at 8 a.m.

MORNING AND EVENING PRAYER:—

Sundays at 10.45, (10, on first Sunday in Month) and 6.30 p.m.

HOLY BAPTISM:—

First Sunday in month at 3, or at other Services on due notice.

CHURCHING OF WOMEN:—

Wednesday and Friday at 10, or before any Service on due notice.

SUNDAY SCHOOL AND CATECHISM:—

At 10 a.m. and 2.30 p.m. in the National School. Catechism in Church
at 2.30.

A. D. HILL, Rector.

THE ANNUAL CHURCH PAROCHIAL MEETING was summoned for Jan. 29th instead of in Easter Week, for the presentation of the Church Accounts for 1923, and the appointment of the Church Council for the ensuing year. This change is made in consequence of the revised rules of the Church National Assembly for the representation of the Laity; Church Accounts are now made up to December 31st instead of to Easter; the Church Council is annually elected to serve for the current year.

Parish representatives are appointed at this Meeting triennially to the Deanery Conference, which in turn selects its representatives to attend the Diocesan Conference. The Lay members of this body then choose a certain number (depending on the total numbers on the Electoral Rolls) as representatives of the Diocese in the House of Laymen, who together with the Bishops and representatives of the Clergy, form the National Assembly of the Church of England. This body therefore fully represents the Church. It has the ungrudging and unpaid assistance of some of the wisest and most far-seeing church men and women, and has statutory power to promote measures of finance, reform and settlement of questions of the day. It is clearly the duty of every churchman to help the whole system at its foundations in his own parish, by seeing that his name is recorded on the Electoral Roll, and by attending the Church meeting of his own parish.

The result of the Parochial Church Meeting, and the Church Accounts, will be given in March.

THE PARISH COUNCIL has arranged to collect periodically and dispose of old tins, broken crockery, etc. We hope therefore that parishioners will retain these things until such times as they can be collected, instead of throwing them out to the disfigurement of the lanes.

ALLOTMENTS ASSOCIATION. The monthly meeting was held on Jan. 19th for election of new members, and especially for the completion of the list of orders for seed potatoes, which was finally arranged and sent off. The next meeting will be held at 7 p.m. on Monday, February 11th.

WOMEN'S INSTITUTE. The monthly meeting will be held on Tuesday, February 12th. Lecture on "Care of the teeth" by Mr Searby. Exhibition and sale of supper dishes. Competition—Early bulbs.

Among various parochial gatherings that belong to this season, we may record a successful tea party on January 3rd for the Sunday School children, and the entertainment of the Ringers and Choir at the Rectory. The annual Social Evening of the members of the Mothers' Union was held at the Rectory on January 16th.

An excellent concert, arranged by Major R. H. Swain, J.P., with the help of talented Nottingham friends, on behalf of the funds of our Boys' Brigade, was held January 24th.

The Treasurer of the British Legion has furnished an account of the very gratifying results of the collection and whist drive, etc., which was organised on November 22nd last, for the benefit of their ex-service comrade, Charles Ellis, who health has so completely broken down. After defraying expenses, a sum of £23 14s. 7d. was handed to him by the British Legion.

We are thankful that Mrs Reuben Morris has recovered from her alarming accident, which but for prompt assistance might have had very serious results. A cistern 9ft deep is not a pleasant experience.

EAST BRIDGFORD MAGAZINE. The total cost of printing the 175 monthly Magazines for 1923 amounts to £19 10s. This works out at a little less than 2½d. for each Magazine, or for the yearly 12 numbers exactly 2s. 2½d., so that the sale at 2d. does not defray the cost. The Rector however believes that the Magazine is always welcomed, and that it saves other necessary printing: but he gladly acknowledges some extra subscriptions that have helped towards the deficiency which is of annual occurrence.

CHURCH SERVICES FOR FEBRUARY.

Feb. 2nd.	Purification of the Blessed Virgin Mary. Holy Communion at 10.30.
" 3rd.	4th Sunday after Epiphany. Mattins 10. Holy Communion (Choral) 10.45.
" 10th.	5th Sunday after Epiphany. Holy Communion 8.
" 17th.	Septuagesima. Holy Communion at Mid-day.
" 24th.	Sexagesima. Holy Communion 8.
" 25th.	Annunciation of Blessed Virgin Mary. Holy Communion 10.30.
Mar. 2nd.	Quinquagesima. Mattins 10. Holy Communion (Choral) 10.45.

EXTRACTS FROM PARISH REGISTERS.

MARRIAGE.

January 19th. John Edward Leamon Morton and Annie Soles.

BURIAL.

January 15th. Ellen Elizabeth Foster, aged 72 years.

LIGHTING UP TIMES for February at East Bridgford.

Feb. 5th, 5.23 (New Moon); 12th, 5.36; 20th, 5.52 (Full Moon); 27th, 6.6.
This being Leap Year, there are 29 days in February.

RAILWAY TIME TABLE to and from Nottingham for January:—

Leave Bingham.	Leave Victoria G.N.R.	Leave Lowdham.	Leave Nottingham M.R.
7.28	5.25	7.4	6.35
8.16	6.20	7.45	7.23
9.0	7.15	8.25	8.28
9.30	9.40	9.57	9.38
12.5	11.43	11.14	11.25
1.58	1.25 (Sat)	1.49	12.55
2.30 (Sat)	1.50	1.57	1.28 (Th. & Sat)
3.50	2.18	3.9	1.40
4.45	2.57	4.36	2.20
6.15	5.0	6.15	4.45
6.55	5.30	7.52	5.20
7.10	6.16	8.20	6.12
8.5	7.40	9.52 (Th. & Sat)	6.30
8.40	8.55		7.5
9.20	10.25 (exc. Sat)		8.50 (Sat)
	10.35 (Sat.)		9.0
			10.45
SUNDAYS.			
9.26	10.25	1.8	10.25
2.21	12.15	5.58	6.34
3.36	2.25	8.12	8.30
8.38	0.10		

EAST BRIDGFORD MAGAZINE.



St. Peter's Church, East Bridgford.

Services.

HOLY COMMUNION :—

On the first Sunday in the Month : Matins at 10 ; Choral Eucharist 10.45.
After Morning Prayer on the Third Sunday in the Month.
On all other SUNDAYS and HOLY DAYS at 8 a.m.

MORNING AND EVENING PRAYER :—

Sundays at 10.45, (10, on first Sunday in Month) and 6.30 p.m.

HOLY BAPTISM :—

First Sunday in month at 3, or at other Services on due notice.

CHURCHING OF WOMEN :—

Wednesday and Friday at 10, or before any Service on due notice.

SUNDAY SCHOOL AND CATECHISM :—

At 10 a.m. and 2.30 p.m. in the National School. Catechism in Church
at 2.30.

A. D. HILL, Rector.

THE PAROCHIAL CHURCH MEETING was held in the School on Jan. 29th at 7 p.m. with a very fair attendance.

Mr. Beaumont and Miss Fox were re-elected Parochial Representatives to the Conference of the Deanery.

Eleven nomination papers were handed in for the eleven seats on the Church Council, and the following were declared to be duly elected:—

Mr C. Allwood, sen.	Mr W. Jones	Miss Catherine Robinson
Mrs Ethel Cartwright	Mr W. Lander	Mr A. B. Shipman
Mr E. E. Coville	Mr C. Millington	Mr Joseph Turner
Mr R. W. Green	Mr F. S. Molyneux	

The Rector and the Parochial Representatives are *ex-officio* members, and Mr. N. Rhodes, Secretary.

The next business was the re-election of the eight sidesmen, viz Messrs. C. Allwood, E. E. Coville, T. E. Jesson, W. Jones, W. Lander, C. Millington, W. R. Sharman and J. Turner.

Mr. R. K. Beaumont, Churchwarden, then presented the Church Accounts for 1923, showing a balance in hand of £24 9s. 10½d.

The Chairman gave a report of the work of the Church Council during the past year, and referred to the loss sustained by the death of Mr. Dent, Parish Clerk, to whose memory the Church Council has erected a tombstone, of Miss M. Sharp, Organist, and of Mr. G. Cartwright, Churchwarden.

The Meeting was then adjourned for the purpose of receiving the Electoral Roll, revised. The adjourned meeting will take place on Easter Tuesday, April 22nd, immediately after the Annual Vestry Meeting which is held at 7 p.m.

SUMMARY OF CHURCHWARDENS' ACCOUNTS.

		To December 31st, 1923.			
Receipts.	£ s. d.	Expenditure.	£ s. d.		
Balance from 1922 6 9 4½	Church Maintenance—			
Free-Will Offerings 36 5 11½	Salaries 52 16 0		
Collections for expenses 80 3 2	Organ, tuning and choir 11 15 5		
Collections for Special Objects 38 11 2¼	Fuel, light, cleaning 16 11 1		
Use of Organ 2 0 0	Fees and insurance 4 11 8		
	£163 9 8½	Wine 2 0 0		
		Mowing Machine 1 0 0		
		Tombstone, Mr Dent 4 10 0		
		Special purposes, viz :	..		
		Sick and Poor 9 0 5		
		Diocesan and Central Funds 12 0 5		
		Hospitals 8 0 0		
		Missions 6 14 0		
		National Society 1 11 3		
		Various 1 5 1		
Balance details —		Sundries 3 1 4		
Sunday School Collection 4 3 2¼	Balance in hand 28 13 0½		
Churchwarden's Account 24 9 10¼				
	£28 13 0½		£163 9 8½		

January 21st, 1924.

R. K. BEAUMONT, Churchwarden.

EAST BRIDGFORD POST OFFICE.—The Office is open daily from 9 a.m. to 12, and from 1 p.m. to 7 p.m.; except on Tuesdays when it is open from 9 a.m. to 1 p.m.; and on Sundays and Bank holidays from 9 to 10.30 a.m.

The Box is cleared on Weekdays at 1.10 and 6.5 p.m.; and on Sundays at 2 p.m.

On Saturday afternoons, the last clearance of the letter box is at 3.5 p.m. and the afternoon delivery begins at 12.30, in order to afford a holiday to the postmen.

ALLOTMENTS ASSOCIATION.—Members are particularly requested to attend the next monthly meeting, at 7 p.m. on Monday, March 10th, for important business.

WOMEN'S INSTITUTE.—At the Monthly Meeting on Tuesday, March 11th, a lecture on Shakespeare's "Merchant of Venice" will be given by Mr. Messent.

THE TEMPERANCE COUNCIL of Christian Churches is arranging a National Campaign throughout the Country. Meetings will be held in the Albert Hall, Nottingham, on Thursday, March 27th, for Women at 3 p.m. and a Public Meeting at 7.30 p.m. The Chairmen and Speakers will include the Bishop of Southwell, Rev. Fr. Hays, Rev. Alexander Mann, the Mayor of Nottingham, Sir Donald Maclean, Miss Annie S. Swan, etc.

LENT, 1924.—Services will be held on Wednesday evenings at 7 p.m., which may be altered to 7.30 as the evenings get lighter.

The Season should be to us the opportunity of making a continuous effort to live the life that God would approve, and to do the things that God expects of us, such as prayer, worship, unselfishness; and it should help us to think of and be ready for the great festival of Easter to which it leads us.

Please send in your quarterly Free-Will Offering envelopes before the end of March.

CHURCH SERVICES FOR MARCH.

Mar. 2nd.	Quinquagesima. Mattins 10. Holy Communion at 10.45.
.. 5th.	Ash Wednesday. Holy Communion 8. Services 11 and 7.
.. 9th.	1st Sunday in Lent. Ember Week. Holy Communion 8.
.. 16th.	2nd Sunday in Lent. Holy Communion at Mid-day.
.. 23rd.	3rd Sunday in Lent. Holy Communion 8.
.. 24th.	Confirmation at Bingham 3.
.. 25th.	Tuesday. Annunciation of B.V.M. Holy Communion 10.30. M.U. Service 3.
.. 30th.	4th Sunday in Lent. Holy Communion 8.
April 6th.	5th Sunday in Lent. Mattins 10. Holy Communion 10.45. Wednesday evenings in Lent. Service at 7.

EXTRACTS FROM PARISH REGISTERS.

BURIALS.

Feb. 14th. Mary Holmes, aged 63 years.
.. 15th. John Straw, aged 76 years.
.. 27th. David Hall, aged 76 years.

LIGHTING UP TIMES for March at East Bridgford.

March 5th, 6.16 (New Moon); 13th, 6.31; 21st, 6.46 (Full Moon); 27th, 6.55.

RAILWAY TIME TABLE to and from Nottingham for March:—

Leave Bingham.	Leave Victoria G.N.R.	Leave Lowdham.	Leave Nottingham M.R.
7.28	5.25	7.4	6.35
8.16	6.20	7.45	7.23
9.0	7.15	8.25	8.28
9.30	9.40	9.57	9.38
12.5	11.43	11.14	11.25
1.58	1.25 (Sat)	1.49	12.55
2.30 (Sat)	1.50	1.57	1.28 (Th. & Sat)
3.50	2.18	3.9	1.40
4.45	2.57	4.36	2.20
6.15	5.0	6.15	4.45
6.55	5.30	7.52	5.20
7.10	6.16	8.20	6.12
8.5	7.40	9.52 (Th. & Sat)	6.30
8.40	8.55		7.5
9.20	10.25 (exc. Sat)		8.50 (Sat)
	10.35 (Sat.)		9.0
			10.45
SUNDAYS.			
9.26	10 25	1.8	10.25
2.21	12.15	5.58	6.34
3.36	2.25	8.12	8.30
8.38	0.10		

EAST BRIDGFORD MAGAZINE.

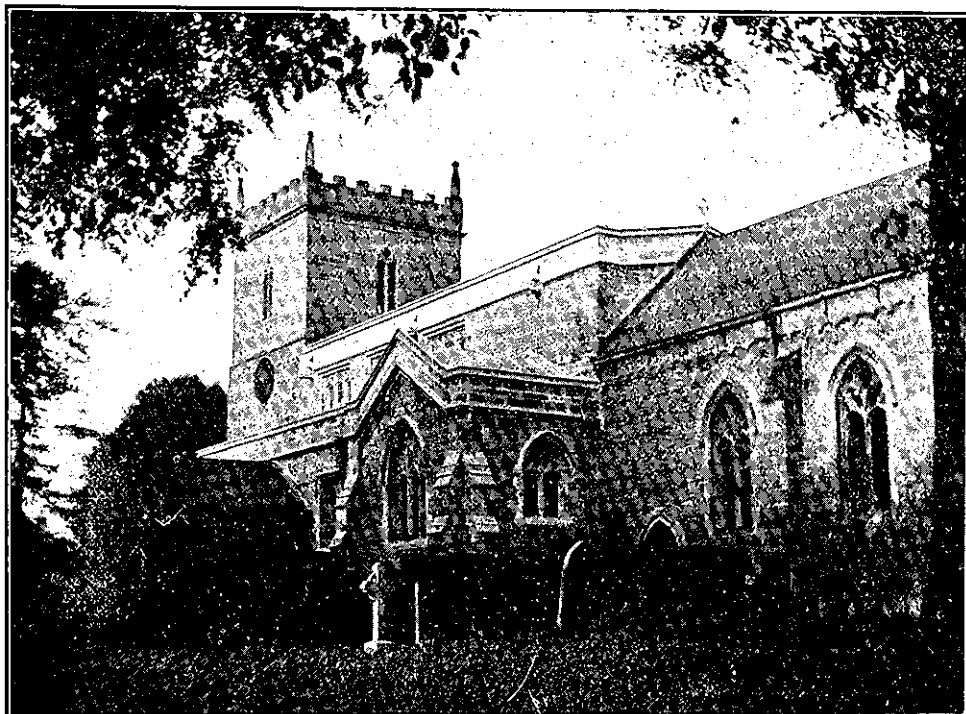

St. Peter's Church, East Bridgford.

Services.

HOLY COMMUNION :—

On the first Sunday in the Month : Matins at 10 ; Choral Eucharist 10.45.
After Morning Prayer on the Third Sunday in the Month.
On all other SUNDAYS and HOLY DAYS at 8 a.m.

MORNING AND EVENING PRAYER.—

Sundays at 10.45, (10, on first Sunday in Month) and 6.30 p.m.

HOLY BAPTISM :—

First Sunday in month at 3, or at other Services on due notice.

CHURCHING OF WOMEN :—

Wednesday and Friday at 10, or before any Service on due notice.

SUNDAY SCHOOL AND CATECHISM :—

At 10 a.m. and 2.30 p.m. in the National School. Catechism in Church
at 2.30.

A. D. HILL, Rector.

This month brings us to the last fortnight of Lent, leading us on from the lessons of penitence and self-discipline of the earlier weeks, to the contemplation of the Death and Passion of our Lord Jesus Christ. So it prepares us for Easter, the greatest Christian festival of the Resurrection. In the words of our Prayer Book, inviting us to the Easter Communion,—“wherefore it is our duty to render most humble and hearty thanks to Almighty God, our heavenly Father for that He hath given his Son our Saviour Jesus Christ, not only to die for us, but also to be our spiritual food and sustenance in that holy Sacrament.”

In Holy Week there will be Mattins and Evensong at 10.30 and 7, with a celebration of Holy Communion on Thursday Morning; on Good Friday, April 18th, the Services will be at 11 and 7.30; and on Easter Day, April 20th, celebrations of Holy Communion at 7 a.m., 8 a.m. and after Mattins at Midday.

The Easter Vestry Meeting for the appointment of Churchwardens will be held at 7 p.m. in the School on April 22nd, Tuesday in Easter Week. Immediately afterwards the adjourned Parochial Church Meeting will take place for the purpose of receiving the revised Electoral Roll.

MAGDALEN COLLEGE, OXFORD.—The College of St. Mary Magdalen originated in a community founded 1448, by William of Waynflete, Bishop of Winchester, and one of the famous pioneers of education in England. In 1480 the Charter was granted, and the President, Fellows and Scholars of the Society entered the now completed buildings of their new College, which stands on the east side of the City of Oxford, with its beautiful Chapel and peaceful Cloisters, crowned by the fine Bell Tower which was completed in 1505, nineteen years after the death of the venerable founder, and which is the glory not only of the College but of Oxford.

The connection between our parish and the College arose in the following way. At the beginning of the 14th century the principal Manor of East Bridgford was shared between two co-heiresses who married respectively Sir John de Caltoft (whose effigy lies in the Church) and Sir John de Multon. One portion, that of Multon, in the course of time descended to the family of Deyncourt. In 1468 John Deyncourt decided to bestow his East Bridgford property upon his friend William of Waynflete, Bishop of Winchester, for the benefit of his new College at Oxford. After some difficulties with his other heirs and relatives at his death, the Deyncourt property in East Bridgford in 1480 became a part of the endowment of that noble institution for the spreading of education and for the daily worship of God, which we have so long been accustomed to speak of familiarly as “The College.”

And now the President, Fellows, and Scholars have decided to sell some of their widely separated properties, and the 650 acres of their East Bridgford Estate will be offered for sale by auction on April 3rd. We regret the disturbance of long tenancies thus caused, and the severance of the bond which has united us for four-and-a-half centuries and has given a certain dignity to this village; and we shall lose a good landlord.

CRICKET CLUB.—The Committee of the East Bridgford Cricket Club wish to thank all who by their services and gifts of refreshments helped to provide the Social Evening held on February 27th last. The amount realized was £6 10s.

ALLOTMENTS ASSOCIATION.—The final meeting of the season will take place on Monday, April 14th, at 7 p.m., when the accounts for potatoes should be settled up, and Lady Day rents are due. The Committee have made a venture, and are glad to report that they have been able to purchase the Fossfield 18-acre allotment ground, of which they have hitherto been tenants, by negotiation with Magdalen College.

WOMEN'S INSTITUTE.—At the meeting on Tuesday, April 8th, a Lecture on “First Aid” by Nurse Pike, is announced.

Miss Henrietta Swanwick, who is compelled by ill-health to leave East Bridgford and to dispose of her business, desires to express through the Magazine her thanks to her friends for their many kindnesses, as she is unable to do so personally.

EAST BRIDGFORD HORTICULTURAL SOCIETY.—The annual meeting of members of this Society was held on March 4th. The officers were elected as follows: *President*, Rev A. D. Hill; *Treasurer*, Mr R. H. Swain; *Secretary*, Mr A. H. Smith, with Mr E. W. Millington as *Assistant Secretary*. A Committee of 20 was appointed.

The balance sheet was presented, showing a balance in hand of £44 18s.

The programme for the next Show, on Tuesday, July 1st, was discussed. It was decided to drop the open classes of last year and to offer two gold medals for the highest number of prizes in classes B and C. Poultry classes are to be added to the schedule, some of which are to be open. Two classes for Rabbits reared by residents of the village will be arranged; and three prizes are offered for the best cultivated allotments, from 500 yards to 1 rood. The Judges to visit within 14 days of the Show.

CHURCH SERVICES FOR APRIL.

April 6th.	5th Sunday in Lent. Mattins 10. Holy Communion 10.45.
.. 13th.	6th Sunday in Lent. Palm Sunday. Holy Communion 8. Holy Week Services daily. Holy Communion Thursday at 10.30.
.. 18th.	Good Friday. 11 and 7.30.
.. 20th.	Easter Day. Holy Communion 7. 8 and mid-day.
.. 25th.	Fri. S. Mark, E and M. Holy Communion at 10.30.
.. 27th.	1st Sunday after Easter. Holy Communion 8.
May 1st.	Thurs. S.S Philip and James, App. and M.M. Holy Communion.
.. 4th.	2nd Sunday after Easter. Mattins 10. Holy Communion at 10.45.

EXTRACTS FROM PARISH REGISTERS.

BAPTISM.

March 2nd. Margaret Annie, daughter of John Cecil and Annie Pickford.

MARRIAGE.

March 4th, at Great Ayton-in-Cleveland, Yorks. Frank Curtis and Jessie Wilson.

BURIAL.

March 5th. John Sheriff, aged 79 years.
Died March 8th, Mendota, Ingham County, Michigan, U.S.A. Richard Richardson, 78 years.

LIGHTING UP TIMES for April at East Bridgford.

April 4th, 7.9 (New Moon); 12th, 7.25; 19th, 8.37 (Full Moon); 26th, 8.49.
Summer-time begins on April 13th, 1924.

EAST BRIDGFORD MAGAZINE.

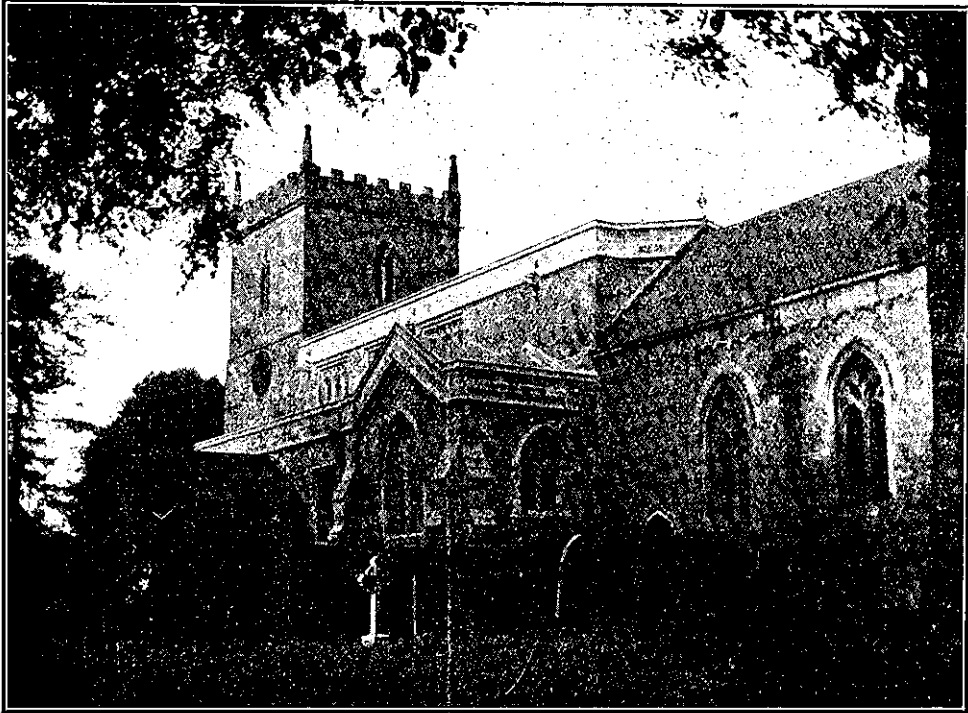

St. Peter's Church, East Bridgford.

Services.

HOLY COMMUNION :—

On the first Sunday in the Month : Matins at 10 ; Choral Eucharist 10.45.
After Morning Prayer on the Third Sunday in the Month.
On all other SUNDAYS and HOLY DAYS at 8 a.m.

MORNING AND EVENING PRAYER —

Sundays at 10.45, (10, on first Sunday in Month) and 6.30 p.m.

HOLY BAPTISM :—

First Sunday in month at 3, or at other Services on due notice.

CHURCHING OF WOMEN :—

Wednesday and Friday at 10, or before any Service on due notice.

SUNDAY SCHOOL AND CATECHISM :—

At 10 a.m. and 2.30 p.m. in the National School. Catechism in Church
at 2.30.

A. D. HILL, Rector.

At the Easter Vestry Meeting, held on Tuesday in Easter week at 7 p.m., Mr. F. S. Molyneux and Mr. R. K. Beaumont were nominated as Church wardens for the coming year by the Rector and parishioners respectively.

The adjourned Parochial Church Meeting was held afterwards, for the formal presentation of the Church Electoral Roll which has been revised and completed.

Easter day with joy was bright, and the Church bells ushered in a warm spring morning for our high Festival. The Rector was assisted by Rev. C. Rogerson, and good congregations filled the Church at all Services.

THE SCHOOL.—The Rector, on behalf of the Managers of the School, asks for some additional subscriptions this year. The asphalt which was laid down in 1921 was much broken up by the frosts of this long winter, and has been refaced at a cost of £22; minor repairs are always cropping up; we should like to be able to supply a piano which is much more useful for the children's singing than a harmonium. The number on the books is now 135, and we have an excellent and hard working staff of teachers. There ought to be many who would give some extra help to the school, and if they would send their contributions, large or small, to the Rector now, and not wait to be asked individually, it would be a gracious act on their part, and would show their appreciation of the good work that is being done for the children of the parish.

WOMEN'S INSTITUTE.—The Monthly Meeting will be held on Tuesday, May 13th, when a Lecture will be given on the "Showing of Butter, Eggs and Poultry" by Mrs. Wild.

DIOCESAN SUNDAY.—Collections will be made on Rogation Sunday, May 25th, for the various needs of the Diocese, such as the provision of Churches and Clergy in places where large new populations are springing up, the maintenance of religious Education, pensions for aged Clergy, their widows and orphans, and various societies for carrying on Church work. It is work that all must share, and not leave it all to our Bishop, or imagine that Church societies have large sources of income. We are all aware that almsgiving is a Christian duty, but how often a duty is looked upon as a burden. An inspiration and a motive will change a duty into a pleasure and will make people give with a free heart willingly. "Teach an Englishman an ideal, and he will put his hand in his pocket" has been said. We know the work is good and necessary, and we want to help in it. This should be our ideal and motive.

CHILDREN'S HOSPITAL.—The amount collected in East Bridgford on the annual "pound day" of the Nottingham Children's Hospital, was £2 17s. 4d.

The BAND OF HOPE Concert was given on Easter Monday, April 21st, and we congratulate Miss Mason, Mr. E. Bullers and Mr. G. Boyce on their success.

CHURCH SERVICES FOR MAY.

May 1st. Thursday. S. Philip and S. James, App. and M.M. Holy Communion at 8.
 ,, 4th. 2nd Sunday after Easter. Mattins 10. Holy Communion (Choral) 10.45.
 ,, 11th. 3rd Sunday after Easter. Holy Communion 8.
 ,, 18th. 4th Sunday after Easter. Holy Communion mid-day.
 ,, 25th. 5th Sunday after Easter. Holy Communion 8. Collections for Diocesan Funds.
 ,, 29th. Ascension Day. Holy Communion 8. Evensong 7.30.
 June 1st. Sunday after Ascension. Holy Communion 8.
 [The Monthly Choral Celebration of Holy Communion will be on Whit Sunday, June 8th.]

EXTRACTS FROM PARISH REGISTERS.

BAPTISM.

Jan. 27th. Jean Mary, daughter of Arthur Hemphry and Doris Evelyn Smith.

MARRIAGES.

April 19th. John Ernest Streets and Winifred Jesson.
 ,, 21st. George Wilkinson and Erna Lilsie Raynor.

BURIAL.

Died, April 20th, at Horton, Michigan, U.S.A., Edward Richardson, aged 80 years.

LIGHTING UP TIMES for May at East Bridgford, Summer-time.

May 3rd, 9.2 (New Moon); 12th, 9.17; 18th, 9.27 (Full Moon); 25th, 9.37.

RAILWAY TIME TABLE to and from Nottingham for May:—

Leave Bingham.	Leave Victoria G.N.R.	Leave Lowdham.	Leave Nottingham M.R.
7.28	5.25	7.4	6.35
8.16	6.20	7.45	7.23
9.0	7.15	8.25	8.28
9.30	9.40	9.57	9.38
12.5	11.43	11.14	11.25
1.58	1.25 (Sat)	1.49	12.55
2.30 (Sat)	1.50	1.57	1.28 (Th. & Sat)
3.50	2.18	3.9	1.40
4.45	2.57	4.36	2.20
6.15	5.0	6.15	4.45
6.55	5.30	7.52	5.20
7.10	6.16	8.20	6.12
8.5	7.40	9.52 (Th. & Sat)	6.30
8.40	8.55		7.5
9.20	10.25 (exc. Sat)		8.50 (Sat)
	10.35 (Sat.)		9.0
			10.45
SUNDAYS.			
9.26	10.25	1.8	10.25
2.21	12.15	5.58	6.34
3.36	2.25	8.12	8.30
8.38	9.10		

EAST BRIDGFORD MAGAZINE.

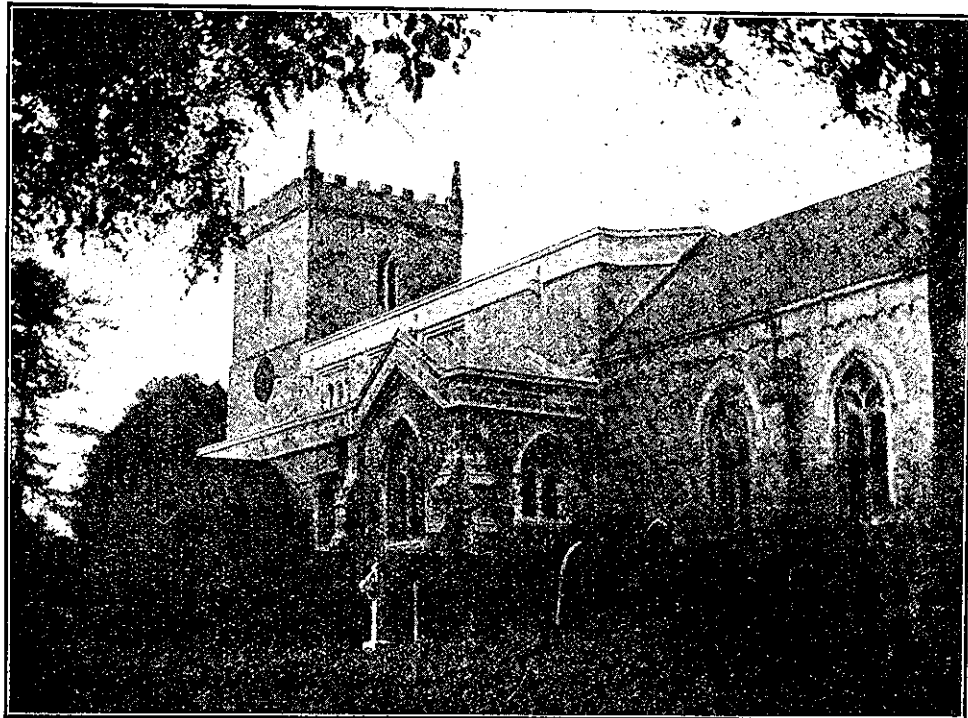

St. Peter's Church, East Bridgford.

Services.

HOLY COMMUNION:—

On the first Sunday in the Month : Matins at 10 ; Choral Eucharist 10.45.
After Morning Prayer on the Third Sunday in the Month.
On all other SUNDAYS and HOLY DAYS at 8 a.m.

MORNING AND EVENING PRAYER:—

Sundays at 10.45, (10, on first Sunday in Month) and 6.30 p.m.

HOLY BAPTISM:—

First Sunday in month at 3, or at other Services on due notice.

CHURCHING OF WOMEN:—

Wednesday and Friday at 10, or before any Service on due notice.

SUNDAY SCHOOL AND CATECHISM:—

At 10 a.m. and 2.30 p.m. in the National School. Catechism in Church
at 2.30.

A. D. HILL, Rector.

ON Whit-Sunday, June 8th, there will be Celebrations of Holy Communion at 7 a.m. and at 10.45 (choral), Mattins being at 10.

FEAST-WEEK.—June 29th, is S. Peter's Day, and our Feast Sunday. The services in Church will be Mattins at 10, Celebration of Holy Communion (choral) at 10.45, and Evensong 6.30.

The Services on this and the following Sunday, July 6th, will thus be transposed, Feast Sunday taking the place of the first Sunday in the month. We must all think of our Feast Sunday as a day for uniting the whole parish in an annual thanksgiving to Almighty God for all his mercies, and with one heart and mind make our prayers to Him that we may continue during another year according to this beginning.

A short memorial service will be held at the Cross to those who fell in the great war at 3 p.m. on Feast Sunday, as has been customary since the erection of the memorial. If the weather is unfavourable the service will take place in church.

EAST BRIDGFORD HORTICULTURAL SOCIETY.—The schedule of prizes and arrangements of the 58th annual Show, to be held on Tuesday, July 1st, has now been issued. The Society has this year decided to add a tent for a Poultry Show, with classes for East Bridgford residents, classes open to all England, and special classes open to members of the Poultry Club. Also a class for Rabbits of East Bridgford. Entries to be made to Mr. J. Kemp, Kneeton Road, on or before June 17th.

Prizes will also be given for the best cultivated Allotments of 500 square yards to 1 rood, in East Bridgford, for which entries must be sent to Mr. A. Smith, Hon. Secretary, on or before Tuesday, June 17th, in order that the Judges may inspect the allotments during the fortnight before the Show.

The Women's Institute will also hold their Exhibition in a special tent.

The Netherfield Railwaymen's Brass Band has been engaged and at 5 p.m. Sports will be held for which entries must be made to Mr. E. W. Millington, Assistant Secretary, by June 17th.

GUNTHORPE BRIDGE.—On May 7th, The Notts County Council gave approval to a scheme for purchasing this bridge from the Gunthorpe Bridge Company, and replacing it by a toll-free new bridge, capable of carrying heavy traffic, at an estimated cost of £125000, subject to the receiving of grants of more than half the cost offered by the Ministry of Transport. The foundation stone of the present bridge, was laid 51 years ago, on May 16th, 1873, as was mentioned in the Magazine last year. It is proposed to build the new bridge 400 yards higher up the river, in line with the Gunthorpe - Lowdham road. Several letters have appeared in the papers, making suggestions of other sites, but Gunthorpe seems to be in the best situation to provide a connecting link between the Foss road and the new road from Nottingham to Bawtry, in the north of the County, through Epperstone and Oxton.

CRICKET CLUB.—The following matches are arranged :—

June 7th. Carrington Robin Hood (away)	June 30th. Nottingham City Police (home)
„ 14th. Thomas Adams Ltd. (home)	July 1st. Swain's Athletic (home)
„ 21st. Calverton (away)	„ 5th. Shipstone's Athletic (home)
„ 28th. Emmanuel Institute (home)	

THE WOMEN'S INSTITUTE announces a garden party, to be held on June 10th, with a lecture on "Flower Borders," by Mr. Smith.

THE TENNIS CLUB has now laid turf for two courts, and began operations on May 31st.

THE SCHOOL.—The Rector acknowledges, with thanks, contributions to the school funds, amounting to £2 4s. 6d., and will be glad to receive further gifts however small, as mentioned in the May Magazine.

CHURCH SERVICES FOR JUNE.

June 1st.	Sunday after Ascension. Holy Communion at 8.
„ 8th.	Whit-Sunday. Holy Communion at 7 a.m. and (Choral) 10.45. Mattins 10.
„ 15th.	Trinity Sunday. Holy Communion at 8.
„ 22nd.	1st Sunday after Trinity Holy Communion at mid-day.
„ 29th.	S. Peter, A. & M. Feast Sunday. Mattins 10. Holy Communion 10.45 (choral). 3 p.m. Memorial Service at the Cross.
July 6th.	3rd Sunday after Trinity. Holy Communion 8.

EXTRACTS FROM PARISH REGISTERS.

BAPTISMS.

May 2nd.	Violet Irene, daughter of Robert Henry and Edith Marshall.
„ 4th.	Thomas William, son of Joseph James and Rebecca Spring.
„ 14th.	Sheila Claire, daughter of Horace Cecil Francis and Mabel Gertrude Turner-Jones.
„ 16th.	Alice Irene, daughter of James and Georgina Cartwright Smart.

MARRIAGE.

May 3rd.	George Crossland and Winifred Hopkinson.
----------	--

LIGHTING UP TIMES for June at East Bridgford, Summer-time.

June 2nd, 9.47 (New Moon); 10th, 9.56; 17th, 10.1 (Full Moon); 24th, 10.3; 30th, 10.1.

RAILWAY TIME TABLE to and from Nottingham for May :—

Leave Bingham.	Leave Victoria G.N.R.	Leave Lowdham.	Leave Nottingham M.R.
7.28	5.25	7.4	6.35
8.16	6.20	7.45	7.23
9 0	7.15	8.25	8.28
9.30	9.40	9.57	9.38
12.5	11.43	11.14	11.25
1.58	1.25 (Sat)	1.49	12.55
2.30 (Sat)	1.50	1.57	1.28 (Th. & Sat)
3 50	2.18	3.9	1.40
4.45	2.57	4.36	2.20
6.15	5.0	6.15	4.45
6.55	5.30	7.52	5.20
7.10	6.16	8.20	6.12
8.5	7.40	9.52 (Th. & Sat)	6.30
8.40	8.55		7.5
9.20	10.25 (exc. Sat)		8.50 (Sat)
	10.35 (Sat.)		9.0
			10.45

SUNDAYS.

9.26	10 25	1.8	10.25
2.21	12.15	5.58	6.34
3.36	2.25	8.12	8.30
8.38	0.10		

EAST BRIDGFORD MAGAZINE.

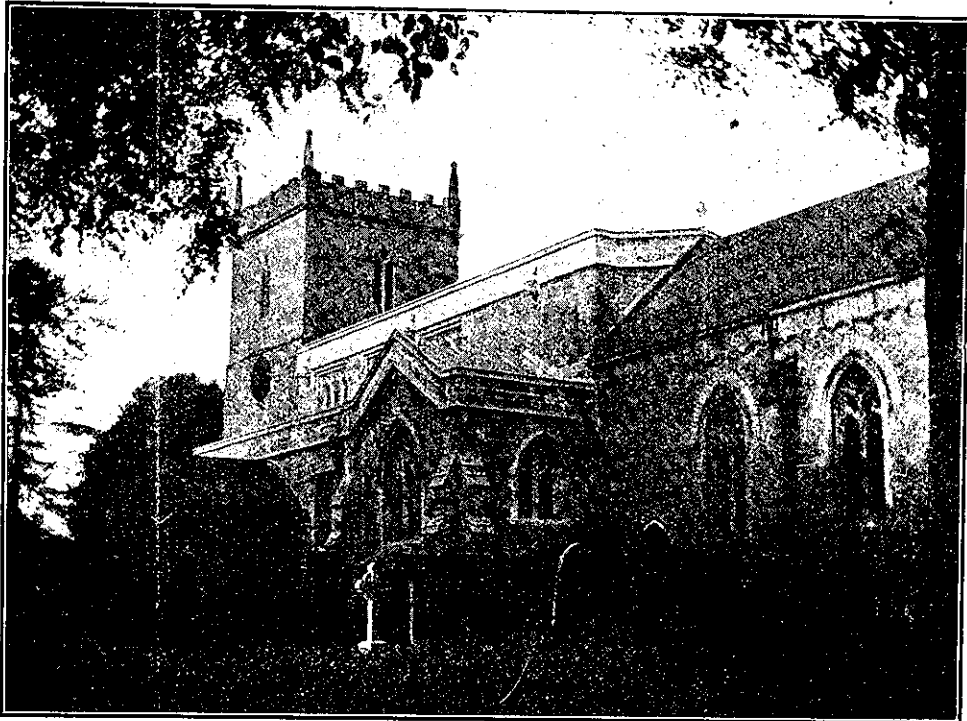

St. Peter's Church, East Bridgford.

Services.

HOLY COMMUNION :—

On the first Sunday in the Month : Matins at 10 ; Choral Eucharist 10.45.
After Morning Prayer on the Third Sunday in the Month.
On all other SUNDAYS and HOLY DAYS at 8 a.m.

MORNING AND EVENING PRAYER :—

Sundays at 10.45, (10, on first Sunday in Month) and 6.30 p.m.

HOLY BAPTISM :—

First Sunday in month at 3, or at other Services on due notice.

CHURCHING OF WOMEN :—

Wednesday and Friday at 10, or before any Service on due notice.

SUNDAY SCHOOL AND CATECHISM :—

At 10 a.m. and 2.30 p.m. in the National School. Catechism in Church
at 2.30.

A. D. HILL, Rector.

We all hope that the beautiful June weather that has come, will last over Feast Sunday, June 29th, and shine propitiously on the Flower Show on July 1st.

Mr. W. Gell's executors have promised three extra prizes for those competitors in the Allotments class who fail to win one of the prizes offered. It is hoped that a good number of entries will be made.

CRICKET CLUB.—The following matches are arranged:—

July 5th. Shipstone's Athletic (home)	Aug. 9th. Notts County Asylum (away)
„ 19th. Gunthorpe (home)	„ 16th. Stoke Farm (home)
„ 26th. Mundella Old Boys (away)	„ 23rd. Stoke Farm (away)
Aug. 2nd. Mundella Old Boys (home)	„ 30th. Mr. Machin's XI (home)
„ 5th. A. Hayday, M.P. II (home)	

THE ORGAN in Church is in great need of overhauling and repair, which will cost £36. The Church Council have had the matter under consideration and decided that it should be undertaken at once. They therefore ask for contributions before the end of September, and hope for ready support for this important object. It is suggested that the Free-will envelopes may be used for the purpose of sending special contributions for this purpose, during the month when the quarterly gifts are sent in. Contributions may also be placed in the box in church, or sent in to the Church-Wardens.

In order to improve the usefulness of the Organ, a further addition is recommended, which if undertaken at the same time would perhaps cost another £14; but it is thought best to try to accomplish the necessary work only at the present time unless any special support is received for the additional expense.

The organ was erected about 1875 by Wordsworth & Maskell, of Leeds, and originally projected so far into the chancel that no seats stood in front of it. When the chancel was restored it was taken down, and in 1906 an enlarged chamber was prepared for it and the organ was rebuilt in its present position. It is therefore 18 years since any serious overhauling has taken place, which is rather a long time in the life of an organ.

The death of George Wilfred Cox after a short illness was deeply felt by many in East Bridgford. The company of the Boys' Brigade attended the funeral and sounded the Last Post. Mr. and Mrs. J. Cox desire to acknowledge gratefully the wide sympathy which has been shown to them in their bereavement.

Another providential escape, this time from the deep well in Mr. A. Morris' yard which is used by so many, has occurred. Mrs. Young, a new-comer to East Bridgford, fell in as she was drawing water on June 16th, and it was some time before she was extricated, but we are glad to know she is recovering.

A Tennis Tournament was held on Saturday, June 21st, at the Manor. The proceeds are to go to the Girl Guides.

CHURCH SERVICES FOR JULY.

July 6th.	3rd Sunday after Trinity.	Holy Communion at 8.
„ 13th.	4th Sunday after Trinity.	Holy Communion at 8.
„ 20th.	5th Sunday after Trinity.	Holy Communion at mid-day.
„ 25th.	S. James, A. and M.	
„ 27th.	6th Sunday after Trinity.	Holy Communion at 8.

EXTRACTS FROM PARISH REGISTERS.

BAPTISMS.

May 25th.	Joseph Simpson, son of Tom and Barbara Jessie Wilkinson.
June 15th.	Basil Charles, son of Harry Bruce and Millicent May Hammond.

BURIALS.

May 30th.	Mary Ellen Hoyles, aged 70 years.
June 5th.	Jane Abbott, aged 79 years.
„ 16th.	George Wilfred Cox, aged 15 years.

LIGHTING UP TIMES for July at East Bridgford, Summer-time.

July 2nd, 10.1 (New Moon); 9th, 9.57; 16th, 9.51 (Full Moon); 23rd, 9.43; 31st, 9.30 (New Moon).

RAILWAY TIME TABLE to and from Nottingham for July:—

Leave Bingham.	Leave Victoria G.N.R.	Leave Lowdham.	Leave Nottingham M.R.
7.28	5.25	7.4	6.35
8.16	6.20	7.45	7.23
9.0	7.15	8.25	8.28
9.30	8.40	9.57	9.38
12.5	11.43	11.14	11.25
1.58	1.25 (Sat)	1.49	12.55
2.30 (Sat)	1.50	1.57	1.28 (Th. & Sat)
3.50	2.18	3.9	1.40
4.45	2.57	4.36	2.20
6.15	5.0	6.15	4.45
6.55	5.30	7.52	5.20
7.10	6.16	8.20	6.12
8.5	7.40	9.52 (Th. & Sat)	6.30
8.40	8.55		7.5
9.20	10.25 (exc. Sat)		8.50 (Sat)
	10.35 (Sat.)		9.0
			10.45
SUNDAYS.			
9.26	10.25	1.8	10.25
2.71	12.15	5.58	6.34
3.36	2.25	8.12	8.30
8.38	6.10		

EAST BRIDGFORD MAGAZINE.

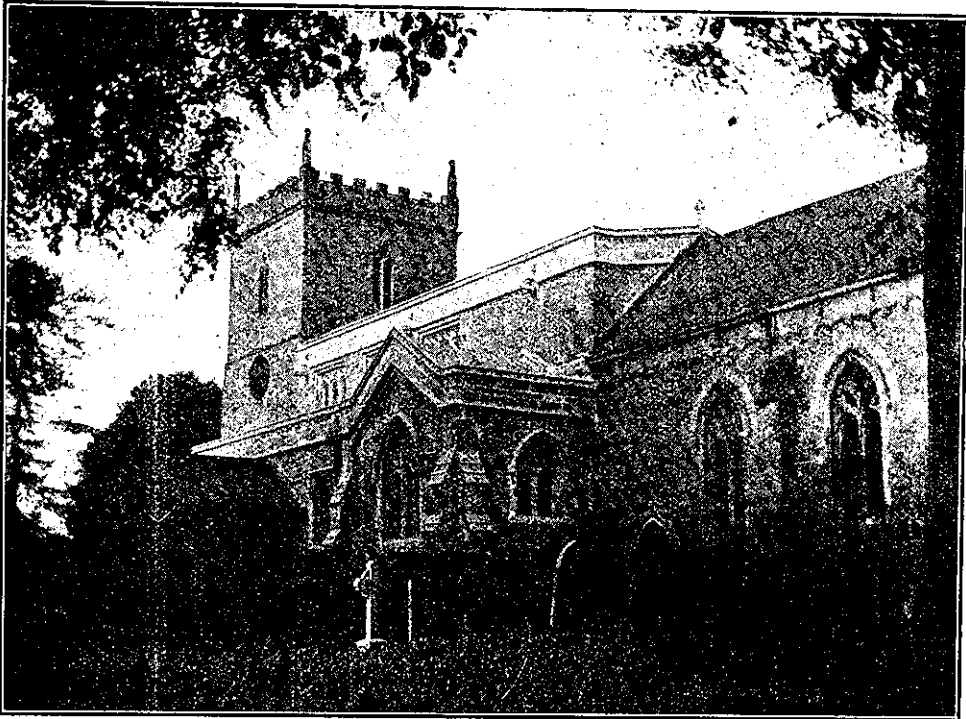

St. Peter's Church, East Bridgford.

Services.

HOLY COMMUNION :—

On the first Sunday in the Month : Matins at 10 ; Choral Eucharist 10.45.
After Morning Prayer on the Third Sunday in the Month.
On all other SUNDAYS and HOLY DAYS at 8 a.m.

MORNING AND EVENING PRAYER :—

Sundays at 10.45, (10, on first Sunday in Month) and 6.30 p.m.

HOLY BAPTISM :—

First Sunday in month at 3, or at other Services on due notice.

CHURCHING OF WOMEN :—

Wednesday and Friday at 10, or before any Service on due notice.

SUNDAY SCHOOL AND CATECHISM :—

At 10 a.m. and 2.30 p.m. in the National School. Catechism in Church
at 2.30.

A. D. HILL, Rector.

THE SCHOOL will close for the summer holidays on August 1st and reopen on Monday, Sept. 1st. The Diocesan Inspector of Religious instruction visited the school on July 8th and expressed himself well pleased, but his report has not yet been received.

WOMEN'S INSTITUTE.—The monthly Meeting is on Tuesday, August 12th, when a Lecture is promised by Mr. Chattell on "Labour-saving devices."

CRICKET CLUB FIXTURES.—August 2nd, Mundella Old Boys (home); 5th, A. Hayday, M.P., II. (home); 9th, Notts County Asylum (away); 16th, Stoke Farm (home); 23rd, Stoke Farm (away); 30th, Mr. Machin's XI (home).

MOTHERS' UNION.—The annual Festival for parishes of this Rural-Deanery, was held at East Bridgford Rectory on July 10th, beginning with a service in Church at 3 p.m. attended by nearly 100 members.

HORTICULTURAL SOCIETY.—The 58th annual Show was held in Mr. Turner's field, Kneeton Road, on Feast Tuesday, July 1st. The Netherfield Railway Men's Brass Band attended, and the arrangements, with the additional tent provided for Poultry, and the Women's Institute Tent, were excellent. The weather was fine, and the attendance good, but the gate money amounted to £25 10s., which was somewhat below that of last year.

List of Prize-winners :—

CLASS A.

Geranium (Bloom)—1 Rev A. D. Hill (gardener, J. Mussell), 2 Mr R. H. Swain (gardener, F. O. Green)
 Geranium (Foliage)—1 Swain, 2 Mr. W. E. Claye (gardener, J. Upton)
 Pelargonium—1 Hill, 2 Swain
 Fuchsia—1 Hill, 2 Swain
 Calceolaria (Herbaceous)—1 Claye (Shrubby)—1 Hill, 2 Swain
 Petunia—1 Hill
 Plants (Greenhouse)—1 Hill, 2 Claye
 Sweet Williams—1 Hill, 2 Swain
 Bouquet Garden Flowers—1 Swain, 2 Hill
 Pansies—1 Hill, 2 Swain
 Sweet Peas—1 Swain
 Carrots—1 Swain, 2 Hill
 Cauliflowers—1 Hill, 2 Swain
 Cucumber—1 Swain, 2 Hill
 Broad Beans—1 Hill, 2 Swain
 Onions (Tripoli)—1 Hill, 2 Swain (Spring)—1 Swain, 2 Swain
 Lettuce—1 Swain, 2 Claye
 Peas—1 Swain, 2 Claye
 Potatoes (round)—1 Claye, 2 Hill (kidney)—1 Swain, 2 Claye
 Turnips—1 Swain, 2 Claye
 Apples (last year's)—1 Claye, 2 Swain (new)—1 Miss Fox (gardener, G. Upton), 2 Major Roney-Dougal
 Gooseberries—1 Hill, 2 Roney-Dougal
 Currants (white)—1 Swain, 2 Hill (red)—1 Hill, 2 Claye (black)—1 Swain, 2 Claye
 Raspberries—1 Hill, 2 Fox
 Strawberries—1 Swain, 2 Claye
 Cherries—1 Hill
 Best Tray of Vegetables—1 Swain, 2 Hill
 Roses—1 Claye, 2 Dr Duff
 Potatoes (kidney) Premier—1 Swain (round) Premier—1 Claye
 Special Merit—1 Hill

CLASS B.

Roses— Mr W. C. Millington, 2 Mr E. E. Coville
 Geranium (Bloom)—1 Millington (Foliage) 1 Millington, 2 Coville

Fuchsia 1 Millington
 Pelargonium—1 Millington
 Calceolaria (Shrubby) —1 Coville, 2 Millington
 Petunia—1 Millington
 Plants (greenhouse)—1 Millington
 Sweet Williams—1 Coville, 2 Millington
 Bouquet of Garden Flowers—1 Mr J. Fletcher, 2 Mr H. Pick
 Pansies—1 Millington, 2 Bullers
 Sweet Peas—1 Coville
 Carrots—1 Millington, 2 Coville
 Cauliflowers—1 Millington, 2 Coville
 Cucumbers—1 Coville
 Broad Beans—1 Millington, 2 Coville
 Onions (Tripoli)—1 Millington, 2 Coville (Spring)—J. T. Knight, 2 Millington
 Lettuce—1 A. Smith, 2 J. T. Knight
 Peas—1 Millington, 2 Thornton
 Potatoes (round)—1 Coville (kidney)—1 Coville, 2 Pick
 Turnip—1 Knight, 2 Millington
 Apples (old)—1 Coville (new)—1 Coville, 2 Pick
 Gooseberries 1 Smith, 2 Shipman
 Currants (white)—1 Smith, 2 Shipman (red)—1 Coville (black)—1 C. S. Hoyles, 2 Coville
 Strawberries—1 Hoyles, 2 Coville
 Cherries—1 Miss S. Millington
 Tray of Vegetables—1 W. C. Millington, 2 Coville
 Special Merit—1 Millington, 2 Pick
 Doncaster's Prize—Millington
 Crossland Spade—Smith

CLASS C.

Roses—1 J. Kirkham, 2 T. Wilkinson
 Geranium (Bloom)—1 Cox, 2 R. Upton
 Pelargonium—1 T. Thraves, 2 C. Coulson
 Fuchsia—1 Thraves
 Calceolaria—1 Coulson
 Window Plants—1 R. Upton
 Sweet William—1 H. Crossland, 2 Coulson
 Pansies—1 Crossland, 2 Cox
 Carrot—1 Cox, 2 G. Bateman, 3 Crossland
 Cauliflower—1 Cox, 2 Bateman, 3 Crossland
 Broad Beans—1 Bateman, 2 Crossland, Cox

Onions (Autumn)—1 Cox, 2 R. Goodman, 3 J. Scarborough
 Onions (Spring)—1 Cox, 2 Goodman, 3 Bateman
 Lettuce—1 T. Wilkinson, 2 Bateman, 3 Goodman
 Peas—1 Cox, 2 J. Cloxton, 3 Bateman
 Rhubarb—1 Scarborough
 Eschalots—1 Crossland, 2 Scarborough, 3 Bateman
 Cut Flowers—1 Crossland
 Potatoes (round)—1 Cox, 2 Crossland (kidney) 1 Bateman, 2 Cox, 3 Kirkham
 Turnips—1 Cox, 2 Crossland, 3 Bateman
 Cabbage—1 Thraves, 2 Bateman, 3 Cox
 Apples—1 H. Crossland, 2 D. Crossland
 Gooseberries—1 H. Crossland, 2 G. Priestley.
 Currants (white)—2 Crossland (red)—2 Bateman (black)—1 Knight, 2 T. Wilkinson & Coulson
 Raspberries—2 Priestley
 Strawberries—1 Wilkinson, 2 Coulson
 Cherries—2 Crossland
 Tray of Vegetables—1 Bateman, 2 Crossland
 Consolation prize—1 J. T. Huskinson, 2 W. Kemp
 Mr Tarr's prize—1 Bateman
 Doncaster's Prize—Bateman

BEST CULTIVATED ALLOTMENTS.

1 T. Thraves, 2 C. Pickford, 3 J. Crossland, 4 G. Bateman, 5 R. Upton, 6 W. Pacey and O. Raynor

GOLD MEDALS—Class B.—W. C. Millington
 Class C.—H. Crossland

THE WOMEN'S INSTITUTE SECTION.

Table Decorations—1 Miss K. Allwood, 2 Mrs Duff, 3 Mrs Mason, h.c. Miss H. Hazeldine
 Arrangement of Cut Flowers in bowl—1 Mrs C. Hall, 2 Mrs Coville
 Basket of Wild Flowers—1 Mrs M. Millington, 2 Miss A. Millington
 Arrangement of Wild Grasses—1 Miss F. Hazeldine, 2 Mrs Fletcher
 Bouquet of Wild Flowers (children)—1 Jack Bullers, 2 Janet Duff, 3 Edith North, 4 Connie Smith, 5 Dorothy Plowright
 Eggs (six white)—1 Mrs Cartwright, 2 Mrs C. Allwood, h.c. Mrs Pickford
 Eggs (six brown)—1 Miss Millington, 2 Mrs Watson, h.c. Mrs Shipman.
 Eggs (six tinted)—1 Mrs Cartwright, 2 Miss Green, h.c. Miss A. Millington
 Special prize for best exhibit of eggs—Mrs Cartwright
 Eggs (six duck)—1 Mrs C. Allwood, jun., 2 Miss Fox, h.c. Mrs Cartwright
 Butter—1 Mrs Newcombe, 2 Mrs M. Hall, h.c. Mrs Pickford

Fancy Butter—1 Mrs M. Millington, 2 Miss Pickford, h.c. Mrs Mason
 Cheese (hard)—2 Mrs M. Millington (soft)—1 Mrs North, 2 Mrs Newcombe (cream)—1 Mrs M. Hall, 2 Mrs North h.c. Mrs Watson
 Bottled Fruits—1 Mrs Coville, 2 Miss Green, h.c. Mrs A. Smith
 Home-made Sweats—1 Miss A. Millington, 2 Mrs M. Millington
 White Bread (cottage loaf)—1 Mrs Pickford, 2 Mrs North, h.c. Mrs M. Hall
 White Bread (tin loaf)—1 Mrs Pickford, 2 Mrs North, h.c. Mrs M. Hall
 Brown Bread—1 Miss A. Millington, 2 Mrs M. Millington
 Fancy Bread—1 Miss Clough, 2 Mrs M. Millington, h.c. Mrs M. Hall
 Sponge Cake—1 Miss M. Carlisle, 2 Mrs M. Millington, h.c. Miss M. Johnson
 Lemon Cheesecakes—1 Mrs W. Jones, 2 Miss Mason
 Iced Sandwich Cake—1 Mrs M. Millington

SPORTS PROGRAMME.

- 100 Yards Handicap, Boys under 14—1 Higgs, 2 Jones, 3 Pailing
- 100 Yards Handicap, Girls under 14—1 Curtis, 2 Crossland, 3 Lodder
- 100 Yards Handicap, Boys under 16—1 McHardy, 2 Howard, 3 Higgs
- 100 Yards Handicap, Girls under 16—1 Raynor, 2 Whitely, 3 Day
- 100 Yards Handicap, Boys' Brigade—1 McHardy, 2 H. Pailing, 3 S. Smith
- 100 Yards Handicap, Girl Guides—1 S. Mason, 2 J. Wilkinson, 3 Ingall
- 100 Yards Handicap, Men (open)—1 Norman, 2 Marsh, 3 Pailing
- Ladies' Egg and Spoon—1 L. Raynor, 2 M. Wilkinson, 3 R. Lodder
- Wheelbarrow and Pipe, Men—1 F. Green and F. O. Green, 2 C. Smith and B. Smith
- Ladies Skipping—1 L. Raynor, 2 J. Wilkinson, 3 S. Mason
- Sack Race—1 S. Smith, 2 E. Cooper, 3 Priestley
- Lady and Gentlemen Ribbon Race—1 C. Smith, 2 F. Green, 3 W. Lodder
- 100 Yards Football Race—1 F. Green, 2 L. Kirk, 3 J. Marsh
- Obstacle Race—1 J. Marsh, 2 W. Lodder
- Potato Race (Boys)—1 S. Smith, 2 J. Bullers (Girls)—1 L. Raynor, 2 M. Whiteley
- 80 Yards Handicap, Residents over 40—1 A. Pailing, 2 F. O. Green
- Football Match in sacks

The prizes were presented by Mrs. Molyneux at the close.

We regret to record two sad accidents which occurred on this day. At the Post Office corner, a horse and float out of control knocked down Mrs. Mildred Dickinson and her children, and Edith Marjorie, three years old, was seriously injured and is now in the Newark Hospital.

Mrs. Florence Hipwell, who was on her way to visit her sister at East Bridgford, was found lying unconscious on Malkin Hill, having fallen from her bicycle, and died after being taken to the General Hospital.

EXTRACTS FROM PARISH REGISTERS.

BAPTISMS.

- July 2nd. Eric, son of John Tom and Norah Huskinson.
 " " Frank, son of Arthur and Annie Elizabeth Wheat.
 July 13th. Eric, son of Pontz and Doris Blagg.

BURIALS.

- June 27th. Thomas Alvey, aged 65 years.
 July 5th. At Wilford Hill Cemetery, Florence Hipwell, aged 48 years.

EAST BRIDGFORD MAGAZINE.

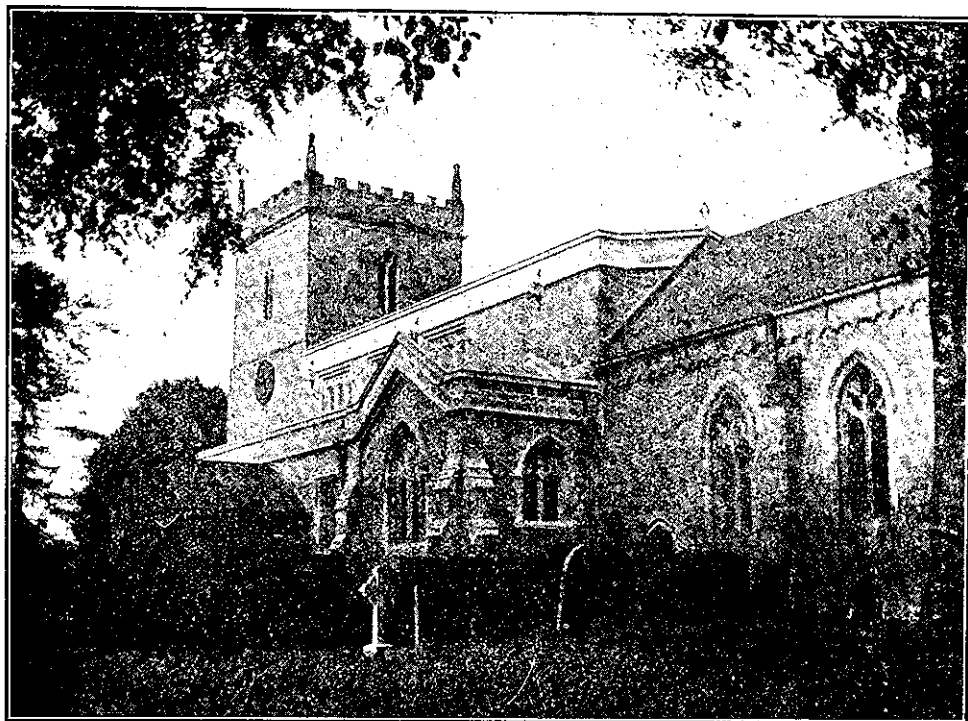

St. Peter's Church, East Bridgford.

Services.

HOLY COMMUNION :—

On the first Sunday in the Month : Matins at 10 ; Choral Eucharist 10.45.

After Morning Prayer on the Third Sunday in the Month.

On all other SUNDAYS and HOLY DAYS at 8 a.m.

MORNING AND EVENING PRAYER :—

Sundays at 10.45, (10, on first Sunday in Month) and 6.30 p.m.

HOLY BAPTISM :—

First Sunday in month at 3, or at other Services on due notice.

CHURCHING OF WOMEN :—

Wednesday and Friday at 10, or before any Service on due notice.

SUNDAY SCHOOL AND CATECHISM :—

At 10 a.m. and 2.30 p.m. in the National School. Catechism in Church at 2.30.

A. D. HILL, Rector.

BRIDGFORD OR BRIDGEFORD.—A lurking misgiving may sometimes be felt as to whether we are spelling the name of our village in the right way, and a recent notice issued under the authority of the Postmaster General may have increased this feeling. It says, *The correct postal address of this village is East Bridgeford, Nottingham.* Of course the chief point is that letters addressed to this place should have the post-town "Nottingham," and not "Notts," written upon them, and to this we should conform. It also asserts that we ought to spell our name with an *e* as a distinction from the other Bridgford.

Now the Postmaster-General is no authority upon place-names, and it is no business of his to decide what is "correct" in spelling the name of this village. Is there then a correct spelling? The answer is that with English place-names the generally-accepted spelling is correct. Let us therefore look at the history of the name of this place. The earliest written record is that of the Norman Domesday book in 1086. Two villages are mentioned there with nearly similar names, Brugeford (which is ours) and Brigeford (our overgrown sister 10 miles higher up the river). Both these names may imply a Bridge; but there is no evidence whatever of any bridge here until the present one was built in 1873, while the latter place has had a bridge from Saxon times. A couple of centuries later we find our village distinguished as *estbrigeford*, as recorded on the slab of John de Stanford in the chancel floor (1375). This is by far the prettiest form of the word and it may be regretted that we have lost it. It occurs also as *Estbryggeford* or *Estbriggeford* in records of that period. The other place is sometimes mentioned as *Briggeford ad pontem*,—"at the bridge"; "West" seems to be a much later addition to its name.

At the commencement of our parish registers in 1584, the Rector, Henry Spurre, writes *East Brudford*, and some years later a "d" creeps in, as we write it now, to soften the *g*. John Hull, Rector in 1629 thought it more "correct" to use both *d* and *e*, *Bridgeford*, like the Postmaster. But after his time it has been written in all parochial records, *East Bridgford*, with the exception of a short time at the beginning of the 19th century: On the Church chalice "East Bridgeford 1806" is inscribed.

It is at least doubtful if the name had anything to do with a bridge as we understand it. *Brige* or *bryg*, in addition to the meaning of a bridge, may perhaps be used of a raised causeway leading to the ford, of which traces may still be seen across the Holme meadow, and which was probably necessary for the ancient trackway across the valley on the other side of the river as well. Other instances of this may be found. Or again, it is possible (though we cannot rely much on the vowels of the Norman scribe) that the Domesday *bruge* really indicates some difference of pronunciation, and may represent the Anglo-Saxon word *burh*, a fortified place. We still call the site of Roman Margidunum the "Burrow" or "Boroughfields," and another Foss-way fortified station is known as Brough. The village of East Bridgford lies between the *burh* and the ford.

Anyhow we shall be "correct," in spite of the Postmaster-General, and in company of the people of Bridgnorth and Bridgwater, if we continue to write the name of our village as we have done for the greater part of the last 300 years, East Bridgford.

The following summary of all amounts received by subscriptions, collections in church, etc., and expended during the year ending December 31st, 1923, is now presented by the Rector.

	£	s.	d.
Church Maintenance (Churchwarden's Account) ..	88	14	2
Church Alms to Sick and Poor ..	6	2	0
Foreign Missions	12	16	9
Diocesan and Central Church Funds ..	12	0	5
Hospitals	8	0	0
National Society for Religious Education ..	1	11	3
Sunday School	15	15	0
Subscriptions to Coal Fund and Clothing Club ..	9	13	0
.. School Improvements ..	9	17	0
.. Magazine	3	6	6
Church Building Society	10	0	0
S. Luke's Hostel	4	4	
Southwell House	13	11	
	£169 4 10		

THE ORGAN in the Church will shortly be in the hands of the organ builder for cleaning and repairs, and will be silent for two Sundays at least, September 14th and 21st. The Collections on Sunday, September 7th, will be for this object, and the Churchwardens hope that it will be borne in mind when the quarterly Free-will envelopes are sent in during this month of September, and that these will enclose special contributions for this very necessary work.

CHURCH SERVICES FOR SEPTEMBER.

Sept. 7th.	12th Sunday after Trinity.	Mattins 10.	Holy Communion 10.45.
.. 14th.	13th Sunday after Trinity.	Holy Communion at 8.	
.. 21st.	14th Sunday after Trinity.	S. Matthew, A.E. & M. Holy Communion at mid-day.	
.. 28th.	15th Sunday after Trinity.	Holy Communion at 8.	
.. 29th.	Monday.	S. Michael and All Angels. Holy Communion at 10.30.	
Oct. 5th.	16th Sunday after Trinity.	Mattins 10.	Holy Communion 10.45.

The Sunday School and Catechism at 2.30 will re-commence in Sept.

EXTRACTS FROM PARISH REGISTERS.

MARRIAGE.

July 26th. John Edmund Cecil Hill and May Henley.

BURIALS.

August 12th. Alice Louisa Edwards, aged 17 years.

.. 19th. Martha Elizabeth Culpin, aged 71 years.

Nurse Lovell desires to express thanks on behalf of herself and relations for much kindness and sympathy shown by friends in East Bridgford.

LIGHTING UP TIMES for September at East Bridgford.

Sept. 6th, 8.12; 13th, 7.55 (Full Moon); 21st, 7.36; 28th, 7.19 (New Moon).

EAST BRIDGFORD MAGAZINE.

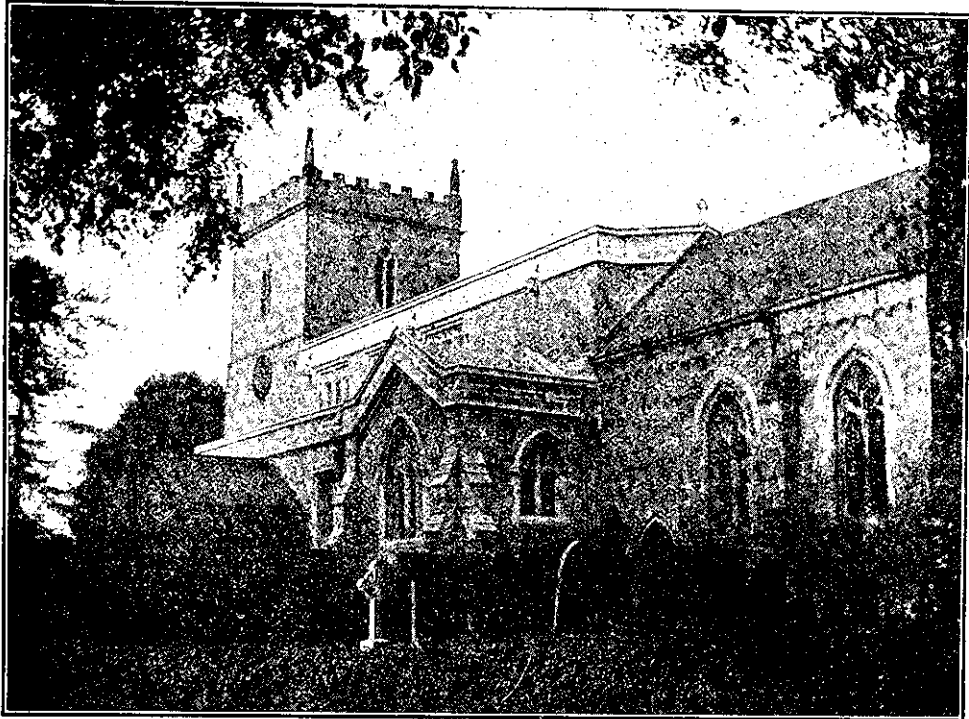

St. Peter's Church, East Bridgford.

Services.

HOLY COMMUNION :—

On the first Sunday in the Month : Matins at 10 ; Choral Eucharist 10.45.
After Morning Prayer on the Third Sunday in the Month.
On all other SUNDAYS and HOLY DAYS at 8 a.m.

MORNING AND EVENING PRAYER :—

Sundays at 10.45, (10, on first Sunday in Month) and 6.30 p.m.

HOLY BAPTISM :—

First Sunday in month at 3, or at other Services on due notice.

CHURCHING OF WOMEN :—

Wednesday and Friday at 10, or before any Service on due notice.

SUNDAY SCHOOL AND CATECHISM :—

At 10 a.m. and 2.30 p.m. in the National School. Catechism in Church
at 2.30.

A. D. HILL, Rector.

THE HARVEST THANKSGIVING SERVICE IN CHURCH will be held on Thursday, October 9th, 7 o'clock, when a sermon will be preached by the Rev. A. Chapman, Rector of Cotgrave.

For us dwellers in the country, it is a natural and sincere feeling that expresses itself in a definite act of thanksgiving to God for the kindly fruits of the earth, coming together in our parish church to do so. It is an act of praise that comes straight from the heart of those who are daily moving among the mysteries of nature's life and growth. No anxiety about the weather, not even a succession of bad harvests, can eradicate the instinct that "the earth is the LORD's and the fulness thereof."

The Harvest Thank-offerings will be given to the Sunday School Fund. The fruit and vegetables will be sent to the General Hospital.

THE ORGAN.—For three Sundays in September, the organ has been silent, having been under repair by Mr. C. F. Lloyd, of Nottingham. Now that we have it in use again, may it help us to offer our sacrifice of praise the better. There are improvements which a musician might reasonably ask to be made in it, but for the present only the absolutely necessary reparations have been made, and an expense of £36 10s. incurred.

Special collections £17 7s. 9d., and donations £8 7s. have been received amounting to £25 14s. 9d.

No doubt other contributions have been sent in Free-will envelopes, but there is still room for further help from those who desire to be associated with the work that has been done.

ALLOTMENT ASSOCIATION.—The Annual General Meeting will be held in the School on Monday, Oct. 13th, at 7 o'clock. All members are requested to attend, to elect officers for the ensuing year, and to arrange for the requirements of the season. The subscriptions for the year should be paid.

Allotment-holders are specially requested to wait for a special short meeting after the General Meeting, in order to conclude the arrangements necessary for the completion of the purchase of the Foss Field for allotments.

THE MOTHERS' UNION (Bingham Deanery) held their annual festival at East Bridgford on July 10th, beginning with a Service in Church, after which the five Branches represented had tea presided over by Mrs. Beaumont and enjoyed themselves in the various gardens which were kindly opened to them.

THE "PRINCESS MARY" G.F.S. VAN visited East Bridgford on Sept. 10th, attending a short service in Church, and providing an instructive entertainment in the evening.

GUNTHORPE LOCK.—The Trent Navigation Company, in carrying out their great scheme for improving the Water-way between Nottingham and Newark (under the Act of Parliament, 1906) have made great progress with their work at Gunthorpe this year.

The fine new lock, formed of concrete in a straight cutting across a bend of the north bank of the river, is now completed. It is 190 feet in length, 30 feet in breadth, and 20 feet 9 inches in depth. A weir slanting across the river is being constructed of concrete which will have a 5ft cresting of wood. There will be a fish-ladder consisting of an ascending series of pools at the north end, and a slope with rollers for carrying over small boats at the south end.

The water-level below the weir will be three or four feet below the present average height, and above the weir it will be maintained at the level of the lock.

Nothing more has been heard up to the present time of the immense scheme suggested by the County Council, for a new road and bridge across the Trent about a quarter of a mile higher up the river.

CHURCH SERVICES FOR OCTOBER.

Oct. 5th.	16th Sunday after Trinity. Matins 10. Holy Communion 10.45 (choral).
„ 9th.	Thursday. Harvest Thanksgiving 7 p.m.
„ 12th.	17th Sunday after Trinity. Holy Communion at 8.
„ 18th.	Saturday. S. Luke. Holy Communion 8.
„ 19th.	18th Sunday after Trinity. Holy Communion at mid-day.
„ 26th.	19th Sunday after Trinity. Holy Communion at 8.
„ 28th.	Tuesday. SS. Simon and Jude. Holy Communion 10.30.
Nov. 1st.	Saturday. All Saints' Day. Holy Communion 8.
„ 2nd.	20th Sunday after Trinity. Matins 10. Holy Communion 10.45 (Choral).

EXTRACTS FROM PARISH REGISTERS.

BAPTISM.

July 13th. Vera, daughter of Poyntz and Doris Blagg.

MARRIAGE.

August 23rd. Charles Ernest Patrick and Florence Smith.

LIGHTING UP TIMES for October at East Bridgford.

Summer time ended September 21st.

Oct. 6th, 6.4; 12th, 5.46 (Full Moon); 20th, 5.28; 28th, 5.11 (New Moon).

RAILWAY TIME TABLE to and from Nottingham for October:—

Leave Bingham.	Leave Victoria G.N.R.	Leave Lowdham.	Leave Nottingham M.R.
7.26	5.25	7.4	6.35
8.16	6.20	7.47	7.23
9.0	7.15	8.25	8.28
9.30	9.40	9.57	9.38
12.5	11.43	11.14	11.25
1.58	1.25 (Sat)	1.49	12.55
2.30 (Sat)	1.50	1.57	1.28 (Th. & Sat)
3.50	2.20	3.9	1.40
4.45	2.57	4.36	2.20
6.15	5.0	6.15	3.5 (Sat.)
6.55	5.30	7.52	4.48
7.56	6.16	8.20	5.20
8.40	7.40	9.52 (Th. & Sat)	6.12
9.20	9.0 [Sat.]		6.30
	10.25 (exc. Wed. & Sat.)		7.25
	11.0 (Wed. & Sat.)		8.50 (Sat)
			9.0
			10.45

SUNDAYS.

9.26	10.25	1.8	10.25
2.21	12.15	5.58	2.25
3.36	2.25	8.12	8.30
8.38	0.15		

EAST BRIDGFORD MAGAZINE.

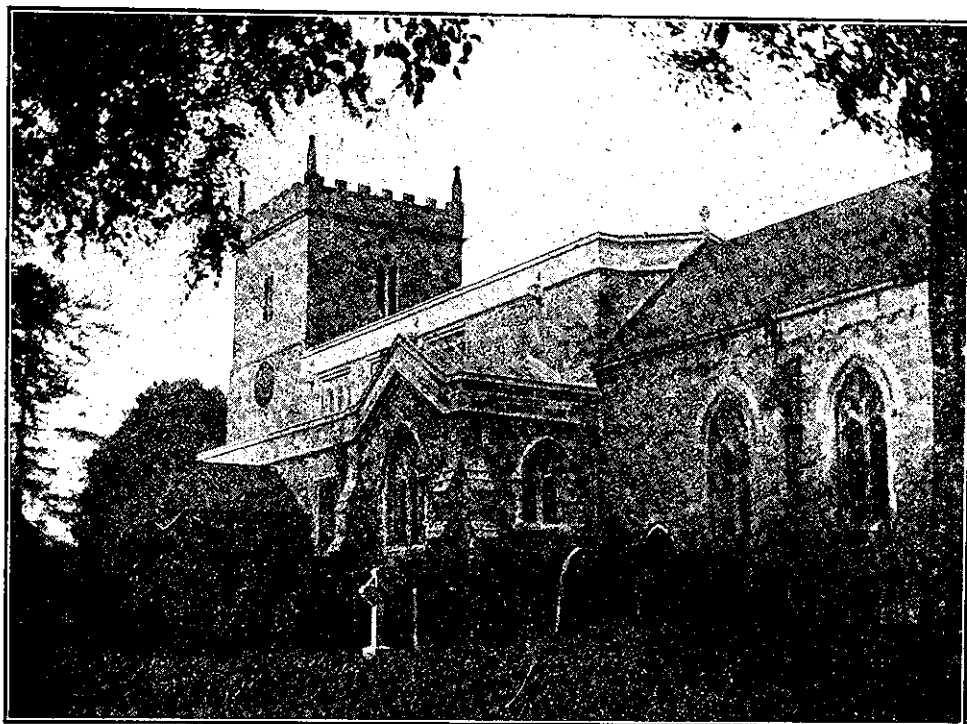

St. Peter's Church, East Bridgford.

Services.

HOLY COMMUNION :—

On the first Sunday in the Month : Matins at 10 ; Choral Eucharist 10.45.
After Morning Prayer on the Third Sunday in the Month.
On all other SUNDAYS and HOLY DAYS at 8 a.m.

MORNING AND EVENING PRAYER :—

Sundays at 10.45, (10, on first Sunday in Month) and 6.30 p.m.

HOLY BAPTISM :—

First Sunday in month at 3, or at other Services on due notice.

CHURCHING OF WOMEN :—

Wednesday and Friday at 10, or before any Service on due notice.

SUNDAY SCHOOL AND CATECHISM :—

At 10 a.m. and 2.30 p.m. in the National School. Catechism in Church
at 2.30.

A. D. HILL, Rector.

THE HARVEST THANKSGIVING SERVICES on Thursday, October 9th, and the Sunday following, were joined in heartily by good congregations. The Rev. Alan Chaplin, the new Rector of Cotgrave, preached on Thursday evening, and a party of ringers from Cotgrave begged for the privilege of ringing our bells on that occasion.

The following letter has been received from the General Hospital Nottingham, to which the offerings in kind were conveyed by Mr. R. Moss.

GENERAL HOSPITAL, NOTTINGHAM.
17th, October, 1924.

DEAR SIR,

I beg to acknowledge, with many thanks, the generous gift from East Bridgford Church Harvest Festival Offerings on October the 9th and 12th, comprising about 150 lbs. of fruit and vegetables of various kinds, all as you may imagine, a most acceptable gift. We are indeed grateful for the wonderful amount of garden produce which has been sent to us and we are having the pleasure of being able to pass on some of the fruit and green vegetables to all the other Hospitals so that they can share in our good fortune.

With reiterated thanks,

Believe me,
Faithfully yours,
ELEANOR F. LAWRENCE.
Secretary to the "Potato Weeks" Committee.

ALLOTMENTS ASSOCIATION. At the General Meeting held on Oct. 13th, Mr. J. Lodder was again elected Chairman, and the Rector as Treasurer and Secretary.

It was agreed that the monthly meetings shall be held on the second Tuesday in the month, and the next meeting will therefore be held on Tuesday November 11th at 7 o'clock in the School.

There are still subscriptions to be paid, and members are reminded that the order for potatoes will be considered at this meeting, so that it is of importance that they should be present.

BIBLE SOCIETY. Notice is given that the annual meeting will be held in the Hut at 7 o'clock on Wednesday, November 12th.

CHURCH ARMY. A well attended meeting was held on Thursday, October 16th, in the Temperance Hall to hear an address by the Rev. A. E. Richardson, D.D., Warden of the Church Army Evangelists' Training College, His subject was "The Coming of Christ." The chair was taken by R. K. Beaumont, Esq., and a collection was made for the Church Army Funds.

Another General Election has come upon us, to be held on Wednesday, October 29th. Meanwhile the following prayer, authorized by the Archbishop of Canterbury and York, has been used in church. Let us hope that the intention of the prayer may help all who feel the responsibility of their privilege to vote:—

Almighty God, the source of all wisdom, direct, we beseech thee, the minds of those now called to elect fit persons to serve in the High Court of Parliament, that they may have regard to thy glory and the

welfare of thy people; and on those whom they shall choose, bestow, of thy goodness, the spirit of wisdom and true religion; for the sake of our Lord and Saviour Jesus Christ. Amen.

THE ORGAN has now been renovated by Messrs. Lloyd, and we were glad to hear it again in the Services on October 5th, after having been silent for three Sundays.

CENTRAL CHURCH FUND. On Sunday, November 9th, we are asked to make the Annual Contribution to the Central Church Fund. It should be well-known by this time that there are many matters in the organization and welfare of the Church, that must fall upon this Central Fund, one of which is to complete the promise given for the training of ex-service candidates for Holy Orders.

The amount which this Parish is asked to provide this year is £4.

CHURCH SERVICES FOR NOVEMBER.

Nov. 1st. Saturday. All Saints' Day. Holy Communion 10.30.
.. 2nd. 20th Sunday after Trinity. Mattins 10. Holy Communion 10.45 (Choral)
.. 9th. 21st Sunday after Trinity. Holy Communion at 8. Central Church Fund.
.. 16th. 22nd Sunday after Trinity. Holy Communion at Mid-day.
.. 23rd. Sunday next before Advent. Holy Communion 8.
.. 30th. 1st Sunday in Advent. St. Andrew A. & M. Holy Communion at 8.
Dec. 7th. 2nd Sunday in Advent. Matins 10. Holy Communion 10.45 (choral).

EXTRACTS FROM PARISH REGISTERS.

MARRIAGE.

Oct. 16th. At Netherfield. George Henry Brown and Edith White.

BURIAL.

Oct. 18th. Katherine Raynor. Aged 53 years.

LIGHTING UP TIMES for November at East Bridgford.

Nov. 3rd, 5.0; 11th, 4.45 (Full Moon); 19th, 4.37; 26th, 4.25 (New Moon).

RAILWAY TIME TABLE to and from Nottingham for November:—

Leave Bingham.	Leave Victoria G.N.R.	Leave Lowdham.	Leave Nottingham M.R.
7.26	5.25	7.4	7.23
8.16	6.20	7.47	8.22
9.0	7.15	8.25	9.38
9.30	9.40	9.52	11.25
12.5	11.43	11.14	12.55
1.58	1.25 (Sat)	1.49	1.28 (Th. & Sat)
2.30 (Sat)	1.50	1.57	1.40
3.14	2.20	3.9	2.20
3.50	2.57	4.36	4.48
4.45	5.0	6.15	5.20
6.15	5.30	7.52	6.12
6.55	6.16	8.20	6.30
7.56	7.40	9.52 (Th. & Sat)	7.25
8.40	9.0 [Sat.]		8.50 (Sat)
9.20	10.25 (exc. Wed. & Sat.)		9.0
	11.0 (Wed. & Sat.)		10.45

SUNDAYS.

9.26	10.25	1.8	10.25
2.21	12.15	5.58	2.25
3.36	2.25	8.12	8.30
8.38	0.15		

EAST BRIDGFORD MAGAZINE.

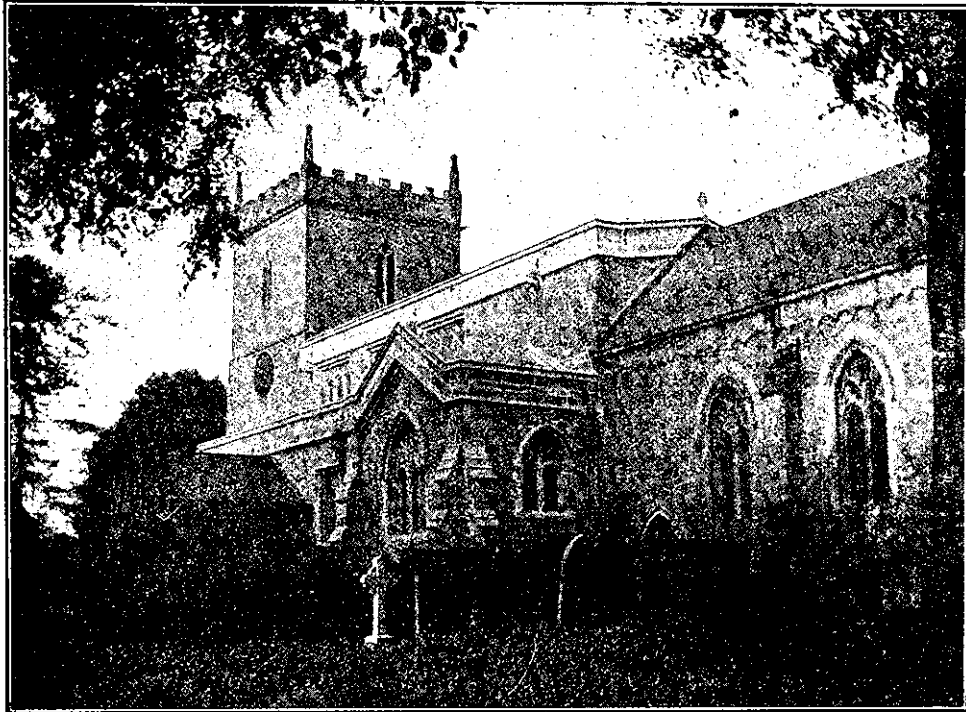

St. Peter's Church, East Bridgford.

Services.

HOLY COMMUNION:—

On the first Sunday in the Month : Matins at 10 ; Choral Eucharist 10.45.
After Morning Prayer on the Third Sunday in the Month.
On all other SUNDAYS and HOLY DAYS at 8 a.m.

MORNING AND EVENING PRAYER.—

Sundays at 10.45, (10, on first Sunday in Month) and 6.30 p.m.

HOLY BAPTISM:—

First Sunday in month at 3, or at other Services on due notice.

CHURCHING OF WOMEN:—

Wednesday and Friday at 10, or before any Service on due notice.

SUNDAY SCHOOL AND CATECHISM:—

At 10 a.m. and 2.30 p.m. in the National School. Catechism in Church
at 2.30.

A. D. HILL, Rector.

THE DIVISION OF THE DIOCESE. The Diocese of Southwell, consisting of the two counties of Derbyshire and Nottinghamshire, was formed in 1884, to relieve the two over-populated dioceses of Lichfield and Lincoln, to which these counties respectively belonged. The population of the new diocese at that time was roughly 860,000; it has now grown to about 1,360,000, an increase of half a million. There has been for 25 years past an assistant Bishop called the Suffragan Bishop of Derby, provided by voluntary contributions, but experience has shewn that something more than such help is needed for the efficient pastoral oversight of so large a Diocese. The Diocesan Conference resolved to take steps for the formation of a separate Diocese for each county, and after several years of effort the measure for the separation of the two counties has at last been passed and received the Royal Assent on July 14th, becoming thereby an Act of Parliament.

It now remains to provide the capital sum of £80,000 required for the endowment. About £30,000 has already been received or promised, and in the words of our Bishop "We must now bring the appeal and the prayer into every parish and stir up the wills of the whole Church. It is not possible" he says, "for me to do much more for the Diocese, but I shall be happy if I leave behind me two counties with a Scheme accepted and carried through which will make for efficiency in the years to come."

Many parishes have already promised the sums they will raise for this important object. East Bridgford has not done so yet, but it will not be behind other parishes of similar size and ability, and it must be our chief endeavour during the next year to help our Bishop to carry out his great desire.

A.D.H.

DURING ADVENT there will be Evening Service at 7 p.m., on Wednesdays.

THE CHRISTMAS DAY services will be Morning and Evening Prayer at 10.45 a.m. and 7 p.m., with celebration of Holy Communion at 8, and Mid-day.

Help in decking the Church on Christmas Eve will be welcomed.

THE ANNUAL MEETING of the British and Foreign Bible Society took place at East Bridgford Hall, on Wednesday, November 12th, Mr. R. H.

Swain in the Chair. An address was given by Mr. A. Stark, the Society's agent at Valparaiso. The Secretary, Mrs. Beaumont, reports that the total subscriptions for 1924 amount to £14 19s. 8d., being an increase of 29s. over 1923.

ARMISTICE DAY. "Lest we forget,"—November 11th was observed as in previous years. A short service was held in church, and as the church clock struck eleven, silence was observed for two minutes by those who stood by the Memorial Cross. Wreaths were placed by the British Legion and others, and the children of the School sang a verse of "O God our help," and the National Anthem. Elsewhere, and throughout the land this simple and touching act of remembrance has served to recall the momentous occasion, six years ago, of Armistice Day.

THE GENERAL HOSPITAL. The result of the Whist Drive and Dance, held on Thursday, November 20th, was a success, and £12 was sent to the General Hospital. The Matron of the Hospital, Miss Liddle, kindly came to distribute the prizes. Thanks are due to all who contributed refreshments and prizes and assisted the effort of Mrs. Dexter and the committee in such a good cause.

THE SCHOOL will close for Christmas holidays on Friday, December 19th, and re-open on Monday, January 5th, 1925.

CHURCH SERVICES FOR DECEMBER.

Dec. 7th.	2nd Sunday in Advent. Matins 10. Holy Communion 10.45 (choral).
„ 13th.	3rd Sunday in Advent. St. Thomas A. & M. Ember Week. Holy Communion at 8.
„ 21st.	4th Sunday in Advent. Holy Communion at Mid-day.
„ 25th.	CHRISTMAS DAY. Holy Communion at 8 and Mid-day. Mattins 10.45 Evensong 7.
„ 26th.	St. Stephen.
„ 27th.	St. John Evangelist
„ 28th.	1st Sunday after Christmas. Holy Communion at 8.
Jan. 1st.	Circumcision. New Year's Day. Holy Communion 10.30.
„ 4th.	2nd Sunday after Christmas. Mattins 10. Holy Communion 10.45 (choral). Services on Wednesday Evenings in Advent at 7 p.m.

EXTRACTS FROM PARISH REGISTERS.

MARRIAGE.

Nov. 6th. Otto Behrends Raynor and Nellie Pritchett.

BURIAL.

Oct. 25th. Gertrude Annie Andrew. Aged 2 days.

Nov. 20th. (At Warsop) Madeline Towers. Aged 49 years.

LIGHTING UP TIMES for December at East Bridgford. One hour after Sun-set
Dec. 3rd, 4.49; 11th, 4.45 (Full Moon); 19th, 4.45; 25th, 4.48 (New Moon).